LHS 46

BLUE and WHITE

For Reference

Not to be taken

from this library

LAWRENCE PUBLIC LIBRARY
3 1549 00234 879 4
1845 1847 1853
LAWRENCE PUBLIC
LIBRARY
ESTABLISHED 1872
LAWRENCE, MASS.

THE BLUE AND WHITE

Published by
the Class of 1946
LAWRENCE HIGH SCHOOL
Lawrence, Mass.

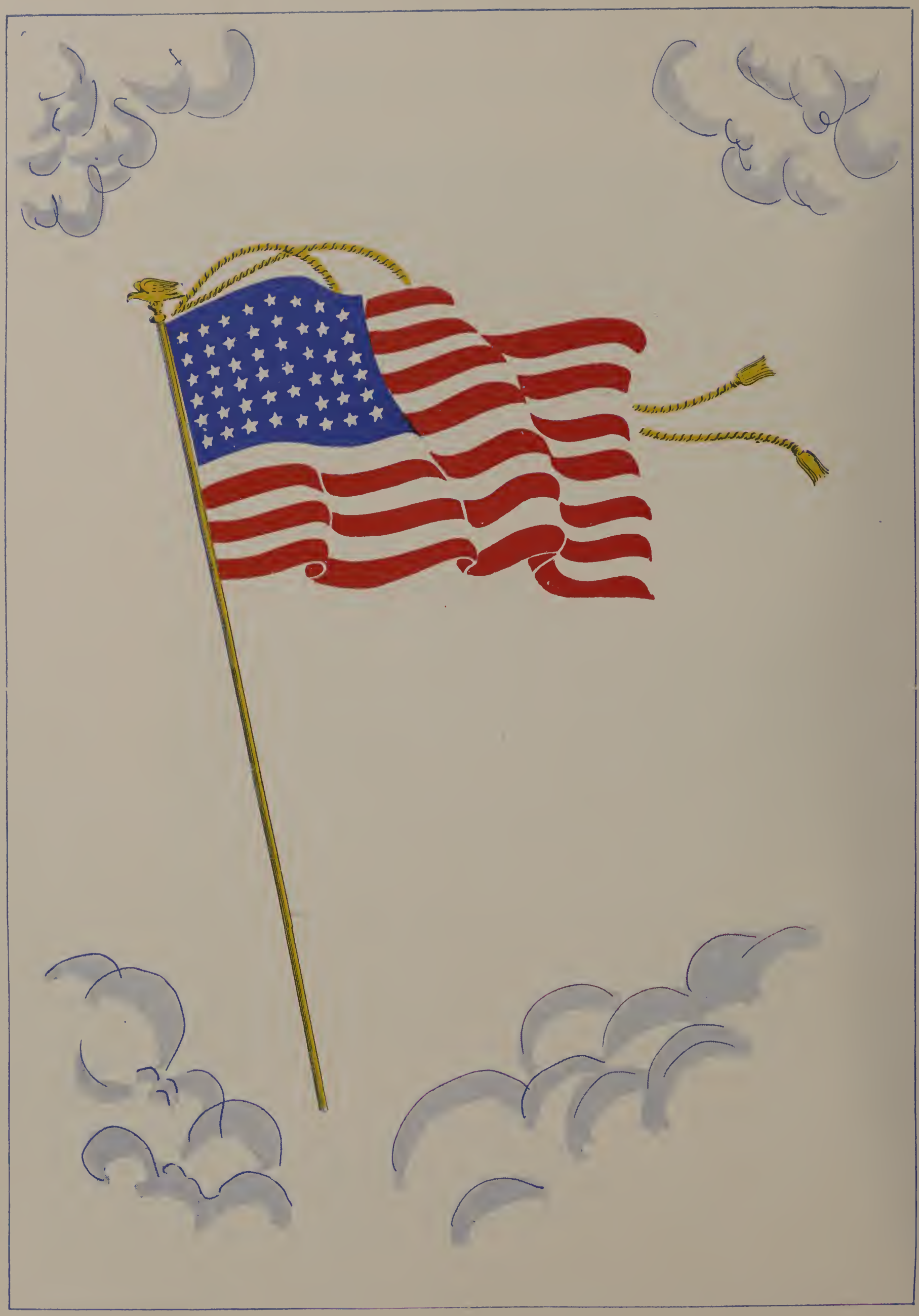

DEDICATION

To All Our Classmates

Who Entered The Armed Forces,

And Helped Win

VICTORY

DENNIS E. CALLAHAN

Superintendent of Schools

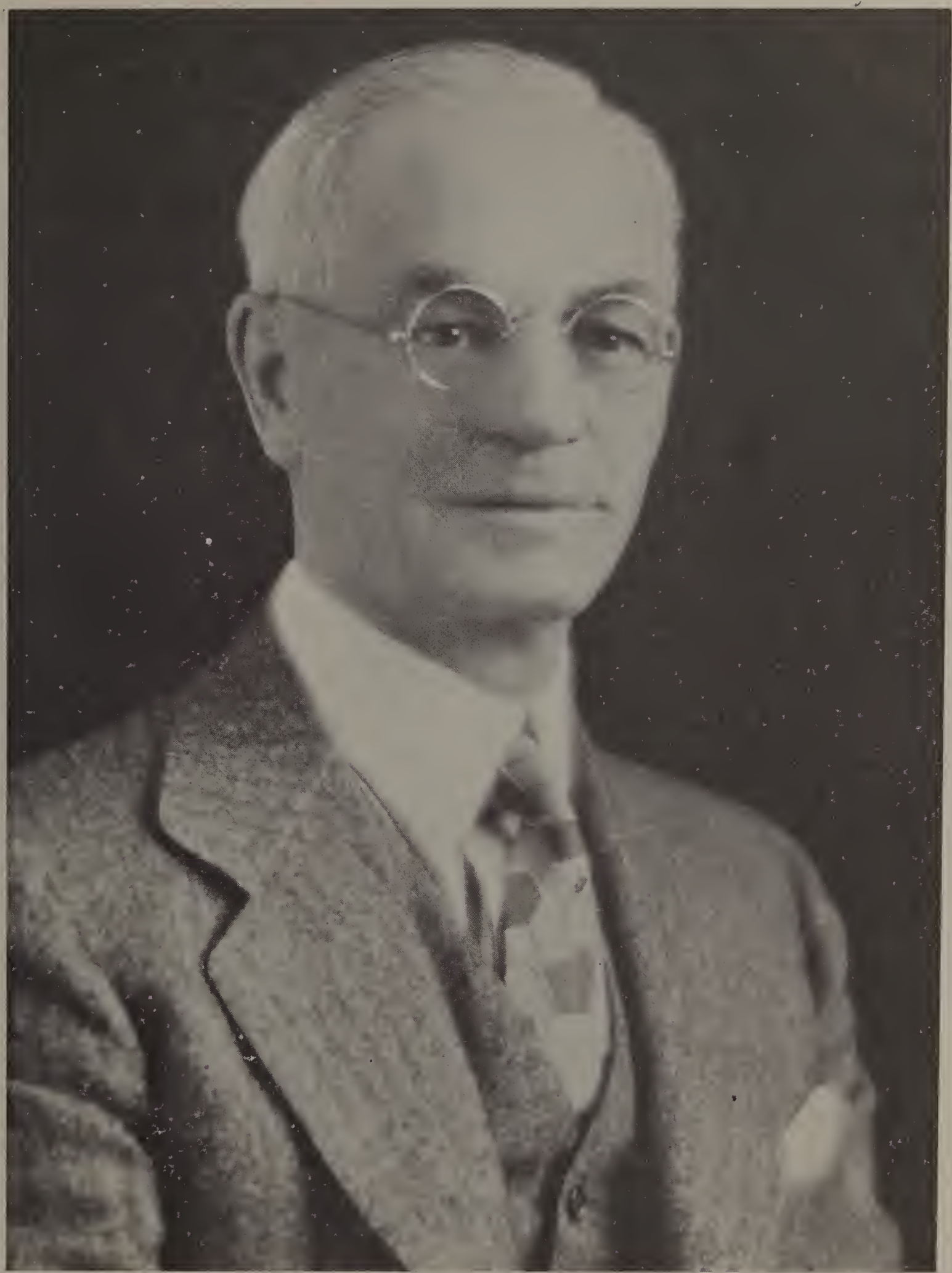

LAURENCE J. O'LEARY

Head Master, Lawrence High School

CLASS ODE

As fades the beauty of the verdant vine
That burdened with its clusters earthward bends,
As fly the robins from the prickly pine,
So pass the faces of my school-day friends.

The laughing water rippling in the lea,
The stream reflecting the image of a flower,
These both exist for an eternity,
But youth is limited by day and hour.

We pass, and only memories remain,
The bustling in the corridors at morn,
The clamor of the schoolbell's loud refrain,
Stone Caesar gazing on us all in scorn,

The hum of study as we downward poured
On books, a footstep, echoing in the hall,
A foreign language on the dusty board,
The feeling of security in all.

We pause and take a final loving note
Of friends and soul's ambitions ere we part,
A wordless sense of feeling in the throat,
The knowledge of a loss within the heart.

William R. LaCroix

THESIS

SENIORS

SENIOR CLASS OFFICERS

Left to Right: Secretary-Treasurer—Natalie S. Dwyer
President—Raymond V. Palmegiano
Vice-President—James F. Mullen, Jr.

The Class of "46" takes particular pride in presenting its class officers under whose leadership and excellent directing, successfully completed its High School career.

President Raymond Palmegiano: — Better known as "Punchy" to all, was not only President of his class but also was the first boy ever to become a four-letter man in both his Junior-Senior year. He also had the honor of being captain of the football team. Besides showing extraordinary athletic progress, "Punchy" was always there to lend a helping hand to anyone. His cheerful disposition made him a friend to all and his willingness to do school work was evidence of a character that will surely lead to success.

Vice-President James Mullen: — "Jim" jovial and humorous was a happy-go-lucky lad with a "hello" for everyone. His practical jokes kept a smile on the faces of his classmates. On the athletic field he was a great asset doing the high jump, dash, and hurdles. Jim we know will go far in whatever he plans to do in later years because of his very nature.

Secretary-Treasurer Natalie Dwyer: — We are glad to present this year's Secretary-Treasurer. A very congenial, vivacious, personality was "Nat" who was voted most popular girl for four years in a row. A very hard worker, efficient and quickly admired, she contributed to the success of this year's Class Book. To you "Nat", your personality and sincerity — good luck in the years to come.

ANNA LAURA ADAMS

Nickname: "Dimples"
Date of Birth: June 12, 1928, Rochester, New York
Grammar School: Holy Trinity
Course: General
Ambition: Registered Nurse
Hobby: Ice Skating, Swimming
Activities: Debating Society
Comment: Anna will make a fine nurse because of her ability to learn easily.

JEANNETTE A. ALAIMO

Nickname: "Janet"
Date of birth: April 11, 1928, Lawrence
Grammar School: Holy Rosary
Course: Commercial
Ambition: To become a medical secretary
Hobby: Bowling and dancing
Comment: "Janet" is a girl to get acquainted with. Full of fun and surprises, never formal, always natural. I guess that is why we like her.

KATHRYN ALEKEL

Nickname: "Kitty"
Date of Birth: January 19, 1929, Lawrence
Grammar School: John K. Tarbox
Course: Nurses Preparatory
Ambition: To be a R. N.
Hobby: Dancing, sports and bowling
Activities: Cheer Leader 4, Student Council 4, Year Book Committee
Comment: "Kitty's" rare combination of black hair and eyes are the envy of her classmates, Besides being one of our most popular girls she is one of our best dressed. The swell job she did as a cheerleader and her ability to make friends will long be remembered. We are proud to have known her!

CHRISTINE ALLSTON

Nickname: "Chris"
Date of Birth: February 3, 1929, Lawrence
Grammar School: A. B. Bruce
Course: Business
Ambition: Bookkeeper
Hobby: Collecting stamps and pictures
Comment: If you ever are looking for a helping hand, you can be sure that Chris is always right there ready to assist in any way. She also is a fine student, and a credit, indeed, to her class.

PAUL A. AMATO

Date of Birth: February 16, 1929, Lawrence
Grammar School:: Oliver
Course: General
Ambition: Electrical Engineer
Hobby: Swimming
Comment: Paul is a serious member of the Class of '46 and he has the makings of a clever engineer. All the luck in the world to you, Paul.

EDNA AMEDEE

Nickname: "Eddie"
Date of Birth: September 8, 1928, Lawrence
Grammar School: John R. Rollins
Course: Business Course
Ambition: Interior Decorator
Hobby: Collecting records
Comment: She is dainty and sweet with eyes that twinkle and a smile that's disarming. Good-natured, always gay, she is none other than our class-mate "Eddie."

ANTHONY AMORE

Nickname: "T. A."
Date of Birth: May 13, 1928, Lawrence
Grammar School: Holy Rosary
Course: General
Ambition: To be a successful chemist
Hobby: Collecting records, skiing and horseback riding
Comment: Anthony has a cheery disposition and a contageous spirit of friendliness. We all feel sure that "T. A." will make a name for himself in the field of Chemistry, and bring honor to himself and to the Lawrence High School.

ARTHUR T. ANDERSON

Nickname: "Pewee"
Date of Birth: October 26, 1928, Lawrence
Grammar School: John R. Rollins
Course: General
Ambition: To be a successful appliance salesman
Hobby: Swimming, pool
Activities: Student
Comment: Peewee spends so much time at the Rec., it is like a second home to him. He is only a "Peewee" in height, for he is very good-natured.

ARCHILLE ANGELONE

Nickname: "Archie"
Date of Birth: January 1, 1929, Lawrence
Grammar School: John R. Rollins
Course College
Ambition: Electrical Engineer
Hobby: Sports and stamp collecting
Comment: "Archie" is even-tempered, and always presents a calm, unhurried appearance. May success be yours pal, in everything you do.

CONSTANCE ANTONELLI

Nickname: "Connie"
Date of Birth: April 15,1929, Lawrence
Grammar School: Holy Rosary
Course: Commercial
Ambition: To become a secretary
Hobby: Collecting wartime souvenirs and swimming
Comment: "Connie" is quiet, reserved and diligent.

JOSEPH M. ARCIDIACONO

Nickname: "Joe"
Date of Birth: October 13, 1928, Lawrence
Grammar School: Hood
Course: College
Ambition: To enter Tufts Dental
Hobby: Collecting coins, dancing and sports
Comment: "Joe"is a common name, but this special Joe is by no means an ordinary Joe. He has followed out his college course successfully, and no doubt with his friendly ways and manners, will gain as many friends in life as he has in his high school days.

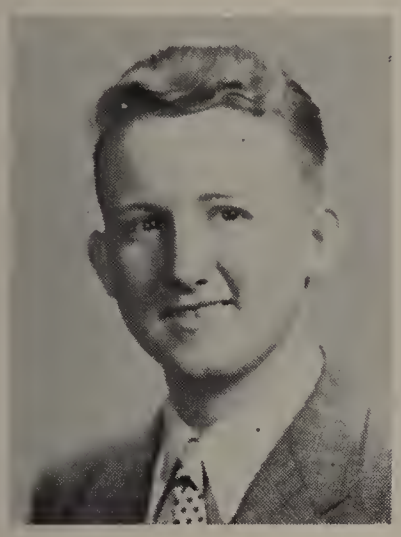

RUSSELL J. ARSCOTT

Nickname: "Red"
Date of Birth: July 14, 1929, Lawrence
Grammar School: A. B. Bruce
Course: General
Ambition: To own a business in Lawrence
Hobby: Dancing
Comment: A jovial red-headed senior. One of the "redlights" of the class of "46". His clear soprano voice has been enjoyed by many.

CECILE ARSENAULT

Nickname: "Sis"
Date of Birth:March 16, 1928, Lawrence
Grammar School: Rollins
Course: General
Ambition: A musical career, to travel
Hobby: Dancing, swimming, skating
Comment: Cecile has a sweet disposition.

MARIE ARSENAULT

Nickname: "Frenchy"
Date of Birth: May 11, 1927, Bridgeport, Conn.
Grammar School: St. Joseph's
Course: Business
Ambition: Stenographer
Hobby: Collecting snapshots
Comment: "Frenchy" may be quiet, but she's really one of the friendliest girls in school. She is always hard at work and we know that she will be a success.

EILEEN ASH

Date of Birth: January 11, 1929, Lawrence
Grammar School: St. Laurence's
Course: College
Ambition: To be a journalist
Hobby: Piano playing
Activities: Writing for the Lawrencian, Speakers' Club
Comment: Eileen may be quiet, but she is one of the friendliest girls at school.

ELAINE ASSAD

Nickname: "Pee Wee"
Date of Birth: October 21, 1928, Lawrence
Grammar School: Tarbox
Course: Commercial
Ambition: Bookkeeper
Hobby: Dancing
Comment: Here is "Pee Wee' as likeable a girl you would want to meet You are one in a million, and here's hoping you will fulfill your ambition.

CELIA T. AUTIELLO

Date of Birth: March 2, 1929, Lawrence
Grammar School: Oliver
Course: Business
Ambition: Secretary
Hobby: Dancing, skating, bowling
Comment: A good sport in all activities and a smile for everyone who passes her.

MARY ANNE BAFFO

Nickname: "Baff"
Date of Birth: September 7, 1928, Lawrence .
Grammar School: Packard
Course: General
Ambition: Become a Laboratory Technician
Hobby: Playing the piano and collecting records.
Comment: "Baff" has made many friends and has proved to be a true friend to them.

ANN MARIE BALCIUS

Nickname: "'Whitey"
Date of Birth: November 2, 1928, Lawrence
Grammar School: St. Mary's
Course: General
Ambition: To be successful.
Hobby: Dancing, bowling
Comment: "Whitey" has a smile for everybody wherever she goes, and is sure to be a success

DOROTHY BALLETTA

Nickname: "Dotty"
Date of Birth: July 8, 1929, Lawrence
Grammar School: John Breen
Course: Business
Ambition: Secretary
Hobby :Dancing
Comment: We like you Dotty for that cheery smile you always flash and your happy nature: The best of luck, you deserve it.

IRENE BARA

Nickname: "Stinky"
Date of Birth: August 6, 1928, Lawrence
Grammar School: Tarbox
Course: Business
Ambition: Secretary
Hobby: Dancing, Swimming
Comment: Charming young blond, with a pleasing personality who I'm sure will succeed.

GRACE MARGARET BARATTA

Nickname: "Gracie"
Date of Birth: July 2, 1928, Lawrence
Grammar School: Rollins
Course: College
Ambition: To become an X-Ray technician
Hobby: Dancing, bowling
Comment: An attractive dark-eyed brunette, Gracie has a good school record.

YVONNE BARKER

Nickname: "Smiley"
Date of Birth: November 27, 1927, Lawrence
Grammar School: Tarbox
Course: Commercial
Ambition: Secretary
Hobby: Dancing, tennis, swimming
Comment: "Smiley" is a girl you all should put on your "must know" list. She has personality plus and may lady luck be with you through life.

RITA J. BASTINELLI

Nickname: "Chick"
Date of Birth: October 1, 1927, Lawrence
Grammar School: Leahy
Course: General
Ambition: Concert singer or model
Hobby: Poetry, reading and singing
Activities: Glee Club
Comment: "Chick" certainly was a tribute to the class of "46". With a voice and personality like her's no wonder she was nick-named "Chick."

ANITA BERNHART

Nickname: "Nine"
Date of Birth: January 30, 1929, Lawrence
Grammar School: John Breen
Course: General
Ambition: To be an air hostess
Hobby: Skating, dancing, tennis
Comment: Always with a cheery "hi" for everyone. "Nine" has won many a friend in school and we know she'll make a good hostess.

ROLAND BERTHEL

Nickname: "Rolly"
Date of Birth: October 8, 1928, Lawrence
Grammar School: John Breen
Course: Manual Arts
Ambition: To become a pilot
Hobby: Flying
Activities: Inside traffic squad 2, 3, 4
Comment: Roland, better known as "Rolly", always has a joke to crack. He is truly a friendly fellow, and he always has a smile for every person he meets. "Rolly" has proven that he is one of the most cheerful students of our class.

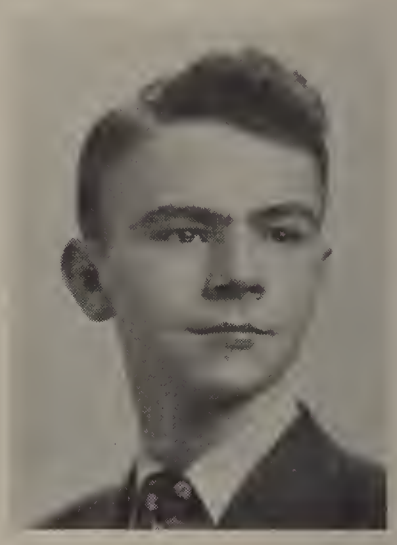

EDWARD BLACKWELL

Nickname: "Eddie"
Date of Birth: October 8, 1929, Lawrence
Grammar School: St. Mary's
Course: General
Ambition: Sports Announcer
Hobby: Stamp collecting
Activities: Basketball 3, 4
Comment. A popular member of the senior class is "Eddie". He is a friend of all, and never seems to have a care. May you gain as many out of school as you did in.

IRVING V. BLOOM

Nickname: "Irv"
Date of Birth: October 22, 1927, Lawrence
Grammar School: Tarbox
Course: College
Ambition: To be a Civil Engineer
Hobby: Reading mystery books
Comment: "Irv" is a quiet, intelligent and most studious boy, not content with being all these, he does things for his fellow students. Good luck to you in future life.

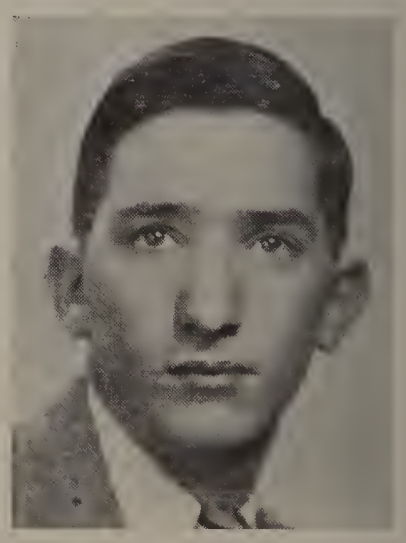

NORMAN ROBERT BLOTNER

Nickname: "Cooky"
Date of Birth, May 5, 1929, Lawrence
Grammar School: Hood
Course: Manual Arts
Ambition: To travel
Hobby: Collecting old coins
Comment: "Cooky" is a well liked and well known fellow in L. H. S. and we all wish him luck in life.

HELEN M. BOGACKI

Nickname: "Boggie"
Date of Birth: June 8, 1929, Lawrence
Grammar School: Holy Trinity
Course: General
Ambition: To become a dental technician
Hobby: Dancing, skating
Comment: A cute girl Helen has a nice manner which she will put to good use some day.

MARY MARGARET BONANNO

Nickname: "May"
Date of Birth: February 22, 1929, Lawrence
Grammar School: Holy Rosary
Course: Business
Ambition: To be a secretary
Hobby: Dancing, singing, playing the piano, reading, skating
Comment: Mary's sweet ways account for her having so many school friends.

EDWARD S. BORTOLINO

Nickname: "Ed"
Date of Birth: January 17, 1929, Cambridge
Grammar School: Rollins
Course: General
Ambition: Aviator
Hobby: Baseball
Comment "Ed" is a energetic fellow, always on the go.

ADONA BOUCHER

Nickname: "Donna"
Date of Birth: September 14, 1928, Lawrence
Grammar School: John R. Rollins
Course: General
Ambition: Modelling work
Hobby: Dancing, sports
Activities: Year Book Committee
Comment: Truly one of the beauties of our class, "Donna" is always well dressed and has a ready smile for everyone. We know she will be successful in her chosen work of modelling.

LOUISE M. BOVA

Nicknam: "Wee"
Date of Birth: September 18, 1928, Lawrence
Grammar School: Tarbox
Course: Commercial
Ambition: Secretary or artist
Hobby: Dancing
Comment: Here is "Wee", a fair and dark eyed girl. She would like to be an artist or secretary, but what ever she winds up doing, it will certainly be a pleasure, for "Wee" finds fun and pleasure in everything she does.

GEORGE K. BOYD

Nickname: "Boidie"
Date of Birth: October 1, 1928, Lawrence
Grammar School: Wetherbee
Course: College Preparatory
Ambition: Doctor of Medicine
Hobby: Writing Music
Activities: High School Band 1, 2, 3, 4. Math Club 3. President of Speakers Club 4.
Comment: George is a good musician and a fine fellow. He is full of fun and his jokes provokes plenty of merriment.

CAROL BRADLEY

Nickname: "J. C."
Date of Birth: January 16, 1929, Lawrence
Grammar School: A. B. Bruce
Course: College
Ambition: To marry young, and have lots of children
Hobby: Skiing, tennis and dancing
Activities: Girl Reserves, 1, 2, 3, 4, Sor-o-Wah-Nee Speakers Club
Comment: Carol is a good example of "good" things come in small packages.

WILLIAM J. BRADY

Nickname: "Bill"
Date of Birth: October 20, 1928, Chicago, Ill.
Grammar School: Packard
Course: Commercial
Ambition: Accountant and C. P. A.
Hobby: Sports
Activities: Football
Comment: Bill is a good football player. His business training and his good looks are indications of his future success.

CHARLES M. BRAINERD

Nickname: "Chuck"
Date of Birth: August 15, 1928, Lawrence
Grammar School: Wetherbee
Course: College
Ambition: Airline Pilot
Hobby: Dancing and woodworking
Comment: One of the most popular classmates of "46," with loads of personality and bound to be a success.

GERALDINE S. BROSCO

Nickname: "Gerry"
Date of Birth: August 23, 1929, Lawrence
Grammar School: Holy Rosary
Course: General
Ambition: Attend Mass. College of Pharmacy
Hobby: Collecting pins and rings
Comment: We will all know where to find a prescription when "Gerry" becomes a pharmacist.

RAYMOND D. BROUCK

Nickname: "Brooksie"
Date of Birth: July 9, 1928 Lawrence
Grammar School: Wetherbee
Course: Manual Arts
Ambition: To be a mechanic
Hobby: Woodworking
Comment: Ray is a fine outstanding person despite his quiet manner. His "ambition" suits him to a "T". I'll let him come up and repair my car some day.

PAULINE K. BROWN

Nickname: "Brownie"
Date of Birth: April 21,1929, Lawrence
Grammar School: Wetherbee
Course: Commercial
Ambition: Efficient stenographer
Hobby: Playing the piano and dancing
Comment: Pauline is a sweet and very efficient girl well liked by all who know her. Success and good fortune will be hers in anything she undertakes.

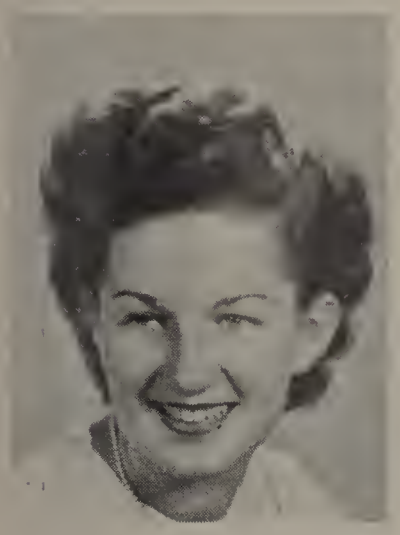

ARLENE BURBA

Nickname: "Arl"
Date of Birth: June 15, 1928, Lawrence
Grammar School: Hood
Course: Business
Ambition: Secretary
Hobby: Dancing, swimming, roller skating
Comment: Arlene is a lovely curly-haired miss who will leave a most pleasant memory with us. She aided in numerous ways in school activities. Her wonderful personality will gain her many friends as she goes her successful way through life.

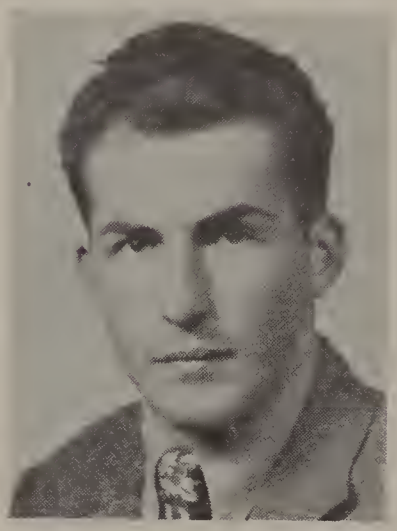

GEORGE DANIEL BURNHAM

Nickname: "Dan"
Date of Birth: March 29, 1928, Lawrence
Grammar School: Bruce
Course: College
Ambition: To become an engineer
Hobby: All sports
Activities: Football, junior and senior year.
Comment: Dan has earned the title of "good sport." He is prominent on the football team, and is, besides, a good student.

BLANCHE M. BURROWS

Nickname: "Sister"
Date of Birth: May 3, 1928, Framingham
Grammar School: John K. Rollins
Course: General
Ambition: College
Hobby: Dancing, swimming, skating
Activities: Girl Reserves
Comment: Blanche is very attractive. Her popularity with her classmates is also enchanced by her excellent dancing.

WILLIAM BUSHNELL

Nickname: "Bill"
Date of Birth: June 26, 1928, Lawrence
Grammar School: Wetherbee
Course: Manual Arts
Ambition: Electrical Engineer
Hobby: Sports and dancing
Comment: With his bright smile and charming personality William has won for himself many loyal friends. A good worker he is certain to succeed in life.

MURIEL BUTTERWORTH

Nickname: "Mickey"
Date of Birth: January 31, 1929, Lawrence
Grammar School: John K. Tarbox
Course: Nursing Preparatory
Ambition: To be an Air hostess
Hobby: Roller skating, dancing
Comment: This petite blue-eyed miss has personality. She is funloving and yet possesses a serious mind for study. Our "Mickey" will make a grand air hostess.

FREDA M. CAMBRIA

Nickname: "Freda"
Date of Birth: January 31, 1929, Lawrence
Grammar School: Rollins
Course: Commercial
Ambition: Secretary
Hobby: Reading, dancing, piano and sports
Activities: Girl Reserves
Comment: "Freda" wants to be a secretary, and with her businesslike and friendly way, she will surely reach her goal.

CARMELA M. CAMMISULI

Nickname: "Millie"
Date of Birth: October 29, 1928, Lawrence
Grammar School: Holy Rosary
Course: Nurses Preparatory
Ambition: Designer
Hobby: Dancing and riding
Comment: "Millie" is a shy little girl but very smart. She wants to be a designer, and no doubt will succeed.

IDA A. CAMPAGNONE

Nickname: "Honey"
Date of Birth: March 30, 1928, Lawrence
Grammar School: Hood
Course: Business
Ambition: Private secretary
Hobby: Reading and dancing
Comment: Ida is a quiet, efficient member of the class of "46". She is well adapted to whatever ambition she attempts.

ALBERT V. CAMPAIOLA

Nickname: "Al"
Date of Birth: February 14, 1928, Lawrence
Grammar School: Oliver
Course: General
Ambition: Radio directing and announcing
Activities: Public Speaking Class
Comment: Albert is a quiet capable member of the class of "46". He is a very conscientious worker and is certain to be successful.

VICTOR J. CARADONNA

Nickname: "Vic"
Date of Birth: April 10, 1928 Lawrence
Grammar School: John R. Rollins
Course: Manual Arts
Ambition: Aeronautical Engineer
Hobby: Swimming and ice skating
Activities: Student
Comment: "Vic's" good looks and charming ways help account for his popularity particularly with the girls.

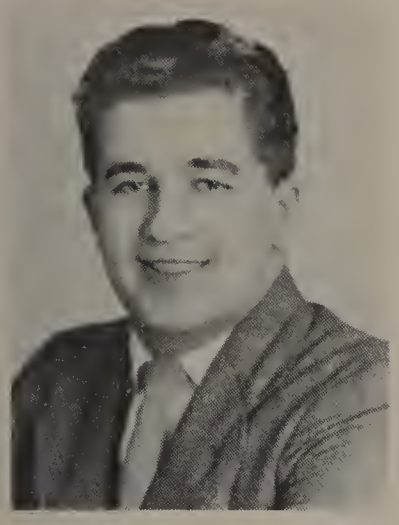

SALVATORE CARRUBBA

Date of Birth: August 13, 1929, Lawrence
Grammar School: Holy Rosary
Course: General
Ambition: To become an architect or engineer
Hobby: Swimming, stamp collecting
Comment: Shy unassuming but always willng to help, Salvatore is a gentleman and a fine student.

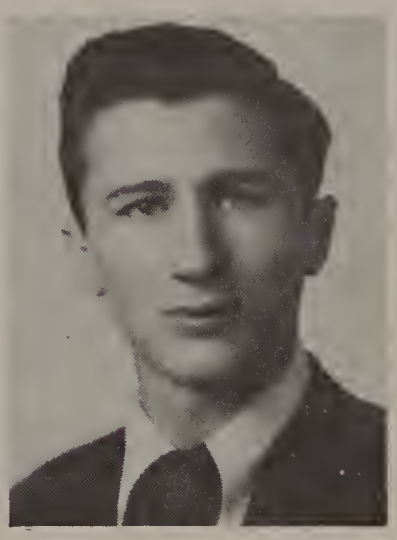

ROBERT CASTRUONE

Nickname: "Casty"
Date of Birth: October 1, 1928, Lawrence
Grammar School: Hood
Course: Business
Ambition: Lawyer
Hobby: Sports
Activities: Baseball, 3 and 4, and cheerleader
Comment: Although Robert is one of the shorter boys of our class, he is a dynamo of fun and energy, always ready to perform any prank. Good Luck Robert!

BEATRICE M. CATALDI

Nickname: "Betty"
Date of Birth: June 6, 1929, Lawrence
Grammar School: Holy Rosary
Course: Business
Ambition: Secretary
Hobby: Dancing and bowling
Comment: Betty's way of doing helpful things quietly will linger with us. She always does her work thoroughly. We admire her spirit and wish her success

RUTH EVELYN CHADWICK

Nickname: "Chad"
Date of Birth: March 16, 1929, Lawrence
Grammar School: Bruce
Course: Business
Ambition: To become a secretary
Hobby: Dancing, tennis
Activities: Speakers' Club
Comment: "Chad" always gay and happy, is everybody's friend.

JOHN CHAKURMANIAN

Nickname: "Chic"
Date of Birth: October 15, 1926, Lawrence
Grammar School: John R. Rollins
Course: Manual Arts
Ambition: Draftsman (aeronautical)
Hobby: Designing plans
Activities: Captain of traffic squad for 3 years. Student manager of baseball team.
Comment: A cheerful, entertaining person. A boy whom everyone should know. Though slight in stature, he has a big place in the hearts of the senior class.

GERMAINE CHAMBERLAND

Nickname: "Gerry"
Date ofBirth: June 27,1928, Lawrence
Grammar School: St. Joseph's
Course: Business
Hobby: Collects autographs, plays guitar, dancing
Comment: Shy, thoughtful and a good student is "Gerry". We know she'll gain success in whatever she does.

EILEEN S. CHASE

Nickname: "Eileen"
Date of Birth: September 24, 1927, Lawrence
Grammar School: Pawtucket
Course: Nurses Preparatory
Ambition: To become a nurse
Hobby: Reading
Comment: "Eileen" is the quiet type, and would make the ideal nurse. She is so sweet, who would mind having her as their nurse.

MARY L. CLARK

Nickname: "May"
Date of Birth: July 31, 1927, High Park, Boston
Grammar School: Wetherbee
Course: Commercial
Ambition: Private secretary
Hobby: Stamp collecting
Comment: "May" is the type that you would call the perfect scout, and when you meet "May" you are always sure of a smile.

GERALDINE CLEMENT

Nickname: "Gerry"
Date of Birth: May 5 1929, Lawrence
Grammar Srhool: John R. Rollins
Course: Commercial
Ambition: Journalist
Hobby: Writing
Activities: Speakers' Club
Comment: "Gerry" is the magnet around whom many millingly gather. She is the possessor of a likeable and pleasant disposition and is a charming addition to the class.

EILEEN CLOONAN

Nickname: "Lee"
Date of Birth: October 19, 1928, Lawrence
Grammar School: John R. Rollins
Course: Nursing Prep.
Ambition: To be an air hostess
Hobby: Dancing, enjoying Hampton Beach
Comment: "Lee's" charm friendliness, and sociability have won for her many friendships, which will continue during her future life.

ALFRED COCO

Nickname: "Al"
Date of Birth: September 27, 1928, Lawrence
Grammar School: Hood
Course: College
Ambition: Musician
Hobby: Stamp collecting
Comment: Alfred is a quiet capable member of the class of "46". He is a conscientious worker and can be sure of success in later life.

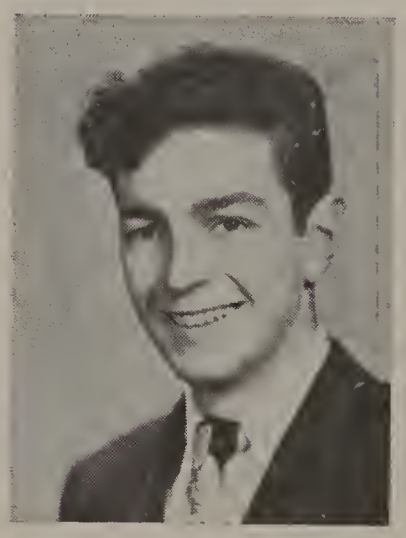

JOSEPH COCO

Nickname: "Joe"
Date of Birth: May 26, 1928, Lawrence
Grammar School: John R. Rollins
Course: College
Ambition: To become a Medical Salesman
Hobby: Dancing, collecting records
Activities: Home Room Representative
Comment: Joe is known for his contagious spirit of friendliness. He has made a wonderful room representative.

RITA E. COCOZZA

Nickname: "Coke", "Coco"
Date of Birth: September 29, 1928, Lawrence
Grammar School: Oliver (Leahy)
Course: General
Ambition: Airline hostess
Hobby: Dancing and bowling
Comment: Rita is quiet, but very pleasant. She is liked by everybody with whom she comes in contact. She says little but what she says is always right. We wish you success, Rita, in anything you may wish to do.

JOHN COLLINS

Nickname: "Jack"
Date of Birth: September 23, 1928, Lawrence
Grammar School: Breen
Course: College
Ambition: Dentist
Hobby: Dancing and sports
Comment: Here is a boy with a keen mind, a broad smile and a big hello at all times. No doubt he will go through college and I know he will be liked by all.

RITA M. COMPARONE

Date of Birth: November 24, 1928, Lawrence
Grammar School: Holy Rosary
Course: Business
Ambition: Office secretary
Hobby: Dancing, and swimming
Comment: Quiet and shy, yet always ready with a smile, well describes Rita. She is always surrounded by a host of friends. She can always add her little bit to the conversation.We all wish you luck in your future life.

WILLIAM R. CONDURELLI

Nickname: "Billy" or "Maxie"
Date of Birth: May 8, 1929, Lawrence
Grammar School: Oliver Leahy
Course: Manual Arts
Ambition: To get married
Hobby: Dancing
Comment: His way with the girls will achieve him his ambition. He is also a sharp dresser.

DOROTHY CONNOR

Nickname: "Dotty"
Date of Birth: May 25, 1929 Lawrence
Grammar School: A. B. Bruce
Course: Home Economics
Ambition: To be a success
Hobby: Reading
Comment: Dorothy is one of our quieter students. She has gained the friendship of her classmates through her sunny disposition. Best Wishes.

NORMAN CONSTANTINEAU

Nickname: "Midgie"
Date of Birth: May 18, 1928, Lawrence
Grammar School: Rollins
Course: General
Hobby: Collecting records, playing the clarinet and skiing.
Comment: Norman is a quiet, well liked member of the class of "46". He is certain to succeed in his ambition.

FREDERICK CONWAY

Nickname: "Noon"
Date of Birth: October 6, 1928, Uxbridge
Grammar School: St. Mary's
Course: General
Ambition: To travel all over the world
Hobby: Collecting coins
Activities: Track team
Comment: Fred has our best wishes that he may travel in style. In social life he has always been a favorite.

WILLIAM T. COREY

Nickname: "Nose"
Date of Birth: September 12, 1929, Lawrence
Grammar School: St. Mary's
Course: General
Ambition: To be a millionaire
Hobby: Dancing, swimming
Activities: Home Room Representative
Comment: Bill is a good student and well liked by the members of his class.

THERESA COVEY

Nickname: "Tricky"
Date of Birth: October 24, 1928, Lawrence
Grammar School: Alexander B. Bruce
Course: General
Ambition: Dressmaker
Hobby: Collecting records
Comment: "Tricky" is the possessor of a cheerful personality. She is full of vim and vigor. Her gayety will be missed by all her classmates. Her clever mind and hands insure her success in dressmaking.

DOROTHY I. COWIE

Nickname: "Dot"
Date of Birth: November 21, 1928, Lawrence
Grammar School: Rollins
Course: College
Ambition: Interior Decorator
Hobby: Dancing
Comment: Here is our class beauty; as sweet and lovely as she can be. She won her way into all of our hearts, and we will miss her when we depart.

MARY LOUISE CREELEY

Nickname: "Mike"
Date of Birth: July 12, 1929, Lawwrence
Grammar School: St. Laurence's
Course: College
Ambition: To major in English or Journalism
Hobby: Reading, dancing roller skating, collecting pictures
Activities: Lawrencian staff, Glee Club, Speakers' Club
Comment: Mary, an outstanding student has won the Perkins Prize every year since she entered High School.

GLORIA ROSE CROCCO

Nickname: "Crocky"
Date of Birth: November 6, 1928, Lawrence
Grammar School: Oliver
Course: Business
Ambition: To become a competent secretary
Hobby: Reading and dramatics
Activities: Holy Rosary Dramatic Club
Comment: "Glo" is a good student and is well liked by her classmates.

LILA CULBERT

Nickname: "Delilah"
Date of Birth: November 7, 1928, Utica, New York
Grammar School: Stephen Barker, Methuen
Course: College
Ambition: A position in the U. S. Foreign Service
Hobby: Collecting snapshots of friends, swimming
Comment: "Delilah" was always a favorite among her classmates, and will always be a well liked person.

CLAIRE R. CURTIS

Date of Birth: September 18, 1928, Lawwrence
Grammar School: A B. Bruce
Course: Nurses Preparatory
Ambition: To be a R. N.
Hobby: Skating and music
Comment: Quiet, shy, and unobtrusive, Claire has made many true friends through her gentleness. "To know her is to love her."

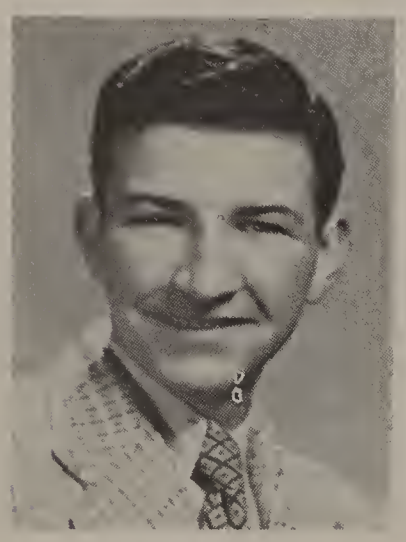

SALVATORE J. CUTRONA

Nickname: "Sonny"
Date of Birth: June 24, 1929, Lawrence
Grammar School: Wetherbee
Course: College
Ambition: To become a chemist
Hobby: Dancing, sports
Comment: A fine lad, a conscientious student and popular among his classmates.

JAMES CUTTER

Nickname: "Jim"
Date of Birth: January 4, 1929, Lawrence
Grammar School: Woodbury, Salem, N. H.
Course: College
Ambition: To become a radio technician
Hobby: Fishing, collecting money
Comment: A very promising fellow, both in intellect and character.

ARTHUR DALLON

Nickname: "Art"
Date of Birth: August 7, 1928, Lawrence
Grammar Shcool: A. B. Bruce
Course: College Course
Ambition: To go to college
Hobby::Sports
Activities: Football and track
Comment: He did a great job on the football field this year, and we wish him luck in future years.

VERA E. DAVIDSON

Nickname: "V"
Date of Birth: February 17, 1929, Boston
Grammar School: Bruce
Course: Business
Ambition: Certified Public Accountant
Hobby: Girl Scouts
Activities: Speakers' Club
Comment: "V", an excellent student, is well liked by all who know her.

JOHN LAWRENCE DEAN

Date of Birth: June 14, 1929, Boston
Grammar School: Packard
Course: Commercial
Ambition: Commercial Artist
Hobby: Sketching, pool and skating
Activities: Speakers' Club
Comment: "Dean" is a quiet and shy lad who captivates the girls with his big smile.

CAROLYN DE ANGELIS

Date of Birth: May 27,1928, Lawrence
Grammar School: Gilbert E. Hood
Course: Business
Ambition: Nurse
Hobby: Drawing and dancing
Comment: Carolyn is always smiling and sweet. She is a pretty, dark haired girl and is one of the nicest in our class.

ELIZABETH DE ANGELIS

Nickname: "Betty"
Date of Birth: May 30, 1928, Lawrence
Grammar School: G. E. Hood
Course: Business
Ambition: To attend Conservatory of Music
Hobby: Playing the piano
Comment: "Betty" is everyones friend and a very fine pianist.

DOROTHY DECUBELLIS

Nickname: "Dolly"
Date of Birth: November 8, 1928, Lawrence
Grammar School: Oliver
Course: Business
Ambition: Office worker
Hobby: Reading
Comment: Always ready for fun and mischieve, Dorothy is well liked by all who know her. We are sure that success will follow you in your ambitions Dorothy.

EVA DE FILIPPO

Nickname: "Nority"
Date of Birth: April 6, 1929, Lawrence
Grammar School: Oliver
Course: General
Ambition: Singer or Receptionist
Hobby: Dancing, reading
Comment: "Smile and the world smiles with you." We are sure you will be fine in any profession you choose Eva.

WILLIAM DE FUSCO

Nickname: "Bill"
Date of Birth: July 16, 1929 Lawrence
Grammar School: John R. Rollins
Course: General
Ambition: Architectual Draftsman
Hobby: Collecting old coins
Comment: A modest chap and an ideal all-around good sport Bill is one of the most popular and best liked seniors.

ANNA DELORAN

Nickname: "Anne"
Date of Birth: May 26, 1928, Lawrence
Grammar School: Hood
Course: Business
Ambition: Radio announcer and script writer
Hobby: Literature and bowling
Activities: Lawrencian Staff
Comment: Her friendly manners have won for Anna her many friends. As is shown by her work in the Lawrencian, she will be a successful writer.

LOUISE DE LUCA

Nickname: "Lou"
Date of Birth: April 29, 1928, Lawrence
Grammar School: Oliver (Leahy)
Course: Nurses
Ambition: Hairdresser
Hobby: Collecting records and post cards
Comment: "Lou" is quiet, cheerful, and much liked by the many friends she possesses. She is not so quiet that you can not hear frequent laughter coming from her direction. We all know she will achieve great success in her hairdressing business.

PHILIP J. DE MARCO

Nickname: "Mark"
Date of Birth: February 12, 1928, Lawrence
Grammar School: G. E. Hood
Course: Manual Arts
Ambition: To enter the U. S. Navy
Hobby: Repairing Radios
Comment: A nice fellow with a glorious manly ambition.

CORA M. DE SANTIS

Nickname: "Corey"
Date of Birth: December 29, 1928, Lawrence
Grammar School: Oliver
Course: Commercial
Ambition: To travel
Hobby: Dancing, swimming
Comment: Cora is sweet and always has a big smile for all. I'm sure with all these fine qualities she is bound to fulfill her ambition.

LEO DESCHAMPS

Date of Birth: August 14, 1928, Methuen
Grammar School: Sacred Heart
Course: Business
Ambition: Court Stenographer
Hobby: Drawing, dancing, swimming
Comment: Leo, a serious studious young man, is a favorite with all his classmates.

JOHN BERNARD DEVINE

Nickname: "Johnny"
Date of Birth: October 31, 1928, Lawrence
Grammar School: G. E. Hood
Course: College
Ambition: Navy Career
Hobby: Dancing
Comment: May the best of luck follow him through the years.

JOHN DEVLIN

Nickname: "Devy"
Date of Birth: December 6, 1929, Lawrence
Grammar School. G. E. Hood
Course: College
Ambition: Lawyer
Hobby: Collecting records, dancing
Comment: "Devy" is quite a witty character. He has a wonderful personality and since his ambition is to become a lawyer he will succeed in this field.

JUSTINE M. DEVLIN

Nickname: "Justine"
Date of Birth: May 31, 1928, Lawrence
Grammar School: Hood
Course: College
Ambition: Teacher in High School
Hobby: Photography
Activities: Lawrencian
Comment: "Justine" is a girl that will go far. All through her high school days' she has been a star, not only in social functions, but also in her studies

SYLVIA DLOOGOY

Nickname: "Sil"
Date of Birth: September 20, 1927, Revere
Grammar School: Tarbox
Course: General
Ambition: Buyer
Hobby: Swimming, skating and dancing
Comment: Sylvia is always ready for fun. With her friendly smile she has acquired for herself many loyal friends. May success follow you in your ambition.

DOROTHY R. DONAHUE

Nickname: "Dottie"
Date of Birth: July 7, 1928, Shawsheen
Grammar School: John Breen
Course: General
Ambition: Secretary
Hobby: Dancing and bowling
Comment: Tall, blonde and lovely, with loads of personality describes Dottie just perfectly. By her willingness to help in any task, she has added a great deal to the class of "46".

JOHN T. DONAHUE

Nickname: "Jack"
Date of Birth: May 20, 1929, Lawrence
Grammar School: A. B. Bruce
Course: College
Ambition: To become a dentist
Activities: Band, track team
Comment: "Jack", the boy with the million dollar personality, is liked by all. He has been a member of the band for four years and is one of our happy-go-lucky fellows.

THOMAS J. DONAHUE

Nickname: "Red"
Date of Birth: September 7, 1926, North Andover
Grammar School: St. Patrick's
Course: College
Ambition: To be a managing salesman for an export company in a foreign market
Hobby: Philately
Comment: "Red" is a tall manly student who has served well in our armed forces, and has returned to his place with us. He is popular.

CHARLES DONOVAN

Nickname: "Chuck"
Date of Birth: September 26, 1928, Lawrence
Grammar School: St. Patrick's
Course: Manual Arts
Ambition: To become a printer
Activities: Football team
Comment: "A tender heart, a will inflexible." His good sportsmanship on the football team.

MARILYN DONOVAN

Nickname: "Marloon"
Date of Birth: August 31, 1928, Lawrence
Grammar School: Emily G. Wetherbee
Course: College
Ambition: Photographer
Hobby: Dancing and swimming
Comment: "Marloon" is cheerful, gay and well liked by the host of friends she has acquired in High School. You can always get a good healthy laugh from her. Best of luck, "Marloon."

VIRGINIA DI FRANCESCO

Nickname: "Gin", "Virgie"
Date of Birth: December 1, 1928, Methuen
Grammar School: Oliver Leahy
Course: Commercial
Ambition: To become a secretary to a dentist, to travel
Hobby: Dancing, swimming, bowling
Comment: "Gin" has a gay disposition and an attractive smile.

GRACE DI MAURO

Date of Birth: September 22, 1928, Lawrence
Grammar School: Hood
Course: Business
Ambition: Journalist
Hobby: Dancing, skating, bowling
Comment: Grace can always be counted on to be full of energy and fun. Her vivacious personality is only one of her many charming assets. She also took part in a great deal of school activities.

MARY JOSE DI PAOLA

Nickname: "Mae"
Date of Birth: April 22, 1929, Lawrence
Grammar School: Holy Rosary
Course: Home Economics
Ambition: To succeed in life
Hobby: Collecting pennants and post cards
Activities: Girl Reserves
Comment: "Mae" is always good for a laugh and you couldn't meet a sweeter girl.

SEBASTIAN DI SALVO

Nickname: "Ned"
Date of Birth: November 27, 1927, Lawrence
Grammar School: John Breen
Course: College
Ambition: Engineer
Hobby: Building model airplanes, "gas jobs"
Comment: "Ned" is a quiet, industrious lad and will make a good engineer.

CARMELLINA M. DI ZAZZO

Nickname: "Dolly"
Date of Birth: November 2, 1928, Lawrence
Grammar School: Oliver Leahy
Course: General
Ambition: Sewing teacher
Hobby: Bowling
Comment: "Dolly" is a very sweet girl and has a flair for helping others. With her personality I'm sure she will make a helpful and patient sewing teacher.

ALICE DRWILA

Nickname: "Allie"
Date of Birth: March 17, 1929, Lawrence
Grammar School: John R. Rollins
Course: Business
Ambition: Airplane Hostess
Hobby: Dancing and sports
Comment: Alice is smart and well liked by everybody who knows her.

JOHN E. DUGGAN

Nickname: "Jack"
Date of Birth: February 8, 1929, Lawrence
Grammar School: John K. Tarbox
Course: Manual Arts
Ambition: Radio Technician
Hobby: Photography
Activities: Student
Comment: "Jack" is a high ranking student. We won't mind trusting him with our radios when he sets up shop in the future.

VIRGINIA DUNBAR

Nckname: "Ginny"
Date of Birth: January 13, 1929, Lawrence
Grammar School: John R. Rollins
Course: Commercial
Ambition: Secretary
Hobby: Dancing and all sports
Comment: "Ginny's" gentle manner and winning smile has made her one of the most popular members of her class. These assets will carry her along a most successful path.

WILLIAM DONLEAVY

Nickname: "Bill"
Born: January 13, 1927
Grammar School: Saint Patrick's
Died: In the Spring of 1945
Comment: A quiet reserved gentleman. An active member in sports. Smart and industrious scholar. Well liked by all his classmates. Entered the Coast Guards in his Junior year. He paid the supreme sacrifice in the service of our country.

BARBARA DWYER

Nickname: "Barbs"
Date of Birth: May 29, 1927, Lowell
Grammar School: A. B. Bruce
Course: Nurses'
Ambition: To be a nurse
Hobby: Tennis, dancing, swimming
Activities: Lawrencian staff, 1, 2, 4 year
Comment: "Barbs" is a wonderful girl with a pleasing personality. We know that she will make an excellent nurse.

NATALIE S. DWYER

Nickname: "Nat"
Date of Birth: December 3, 1928, Lowell
Grammar School: Alexander B. Bruce
Course: General
Ambition: Nurse
Hobby: Dancing, swimming, horseback riding, and bowling
Activities: Lawrencian Staff 1, 2. Assistant Circulating Manager 3. Associated Editor 4. Debating Society 2. Cheerleader 4. Speakers' Club 4. Home Room Representative 4. Add Committee 4. Secretary Treasurer of the Class of 46.
Comment: "Nat's" million dollar personality has won her scores of friends. Well liked by all, she is always willing to do anyone a favor or lend a helping hand. Voted the most popular girl in our class 4 years and Secretary Treasurer, Nat certainly deserves this title. May you remain as you are Nat.

SAMUEL H. DYER

Nickname: "Sam"
Date of Birth: April 22, 1929, Lawrence
Grammar School: Bruce
Course: College
Ambition: Salesman
Hobby: Dancing, stamp collecting and sports
Activities: Orchestra and baseball team
Comment: Sam is so happy; Sam is so gay; Sam is the fellow; That will go a long way.

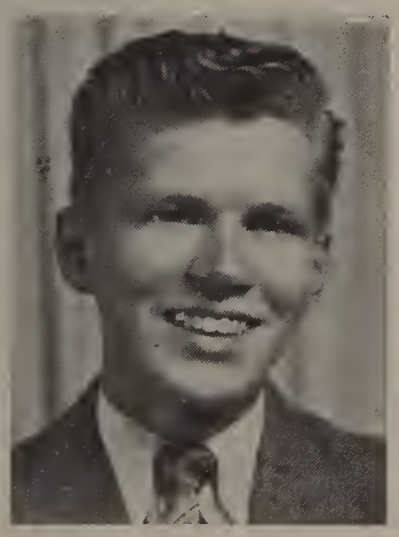

HENRY P. DYJAK

Nickname: "Hank"
Date of Birth: April 10, 1928, Lawrence
Grammar School: John R. Rollins
Course: Manual Arts
Ambition: Businessman
Hobby: Mechanics, dancing, bowling
Comment: Although "Hank" is quiet in school, he is very friendly and full of fun with his intimate friends. We know that "Hank," who is a friend to all, will be a great success in what ever he undertakes.

M. GILDA DZIADOSZ

Nickname: "Gil"
Date of Birth: January 29, 1929, Lawrence
Grammar School: Packard
Course: Business
Ambition: To be a secretary
Hobby: Sports
Comment: "Gil' is one of our nicest girls and is also the possessor of a very infictious smile. You can always find her where there is fun and laughter Keep on laughing "Gil"

DORIS DUDASH

Nickname: "Butch" and "Dot"
Date of Birth: March 22, 1929 Lawrence
Grammar School: Packard
Course: Commercial
Ambition: To be a teacher of piano
Hobby: Letter writing, playing piano, outdoor sports
Comment: Tall, blonde, and mighty cute she is sure to please one and all.

GEORGE EARLEY

Nickname: "Orge"
Date of Birth: March 15, 1929, Lawrence
Grammar School: St. Mary's
Course: Manual Arts
Ambition: To be an engineer
Hobby: Model making
Comment: "Orge" is a well liked boy by both teacher and students because of his amiable manner and willingnss to co-operate.

LOUISE EGGERT

Date of Birth: August 30, 1929, Lawrence
Grammar School: Tarbox
Course: Nurses' Preparatory
Ambition: Nurse
Hobby: Dancing, collecting records
Comment: Louise is a conservative, quiet, dignified young lady who has eyes that smile and a happy nature.

GERALDINE EICHORN

Nickname: "Jerry"
Date of Birth: November 29, 1928, Lawrence
Grammar School: A. B. Bruce
Course: Nurses' Preparatory
Ambition: To become supervisor of children's hospital
Hobby: Collecting snap-shots
Comment: "Jerry" has fine abilities and a brilliant mind.

BARBARA EMERSON

Nickname: "Tubby"
Date of Birth: March 21, 1927, Boston
Grammar School: Wetherbee
Course: Business
Ambition: To be a private secretary
Comment: "Tubby" is a fun-lovng classmate and we know she will be successful.

ANNE FAILLA

Nickname: "Annie"
Date of Birth: September 29, 1928 Lawrence
Grammar School: Oliver Leahy
Course: General
Ambition: To become a hairdresser
Hobby: Skating,swimming, bowling
Comment: Anne is a grand girl, and a fine sport.

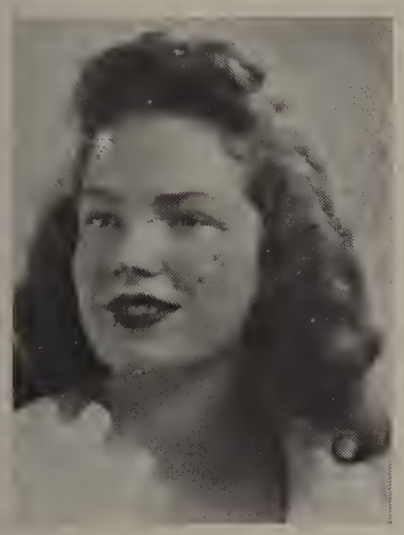

CLAIRE FAIRBURN

Nickname: "Ginger"
Date of Birth: March 14, 1929, Lawrence
Grammar School: Wetherbee
Course: Business
Ambition: Dress designer
Hobby: Dancing, collecting records collecting nick-knacks from foreign countries
Comment: "Ginger" is known throughout the school by her classmates who wish her success.

MARGUERETTE FARRINGTON

Date of Birth: February 8, 1929, Lawrence
Grammar School: Wetherbee
Course: Nurses' Preparatory
Ambition: Nurse
Hobby: Dancing
Comment: A quiet and shy miss is Marguerette. Her golden curls and blue eyes are admired by all who see her.

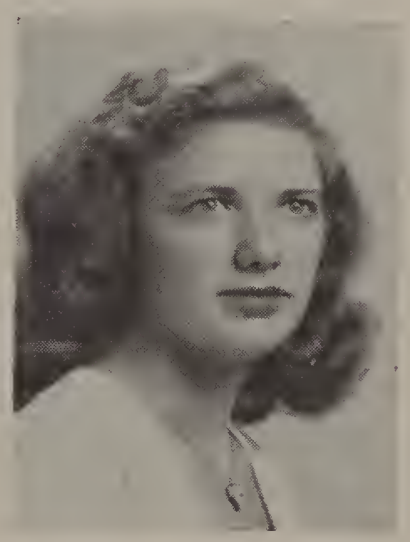

SHIRLEY M. FARRELL

Date of Birth: July 27, 1928, Lawrence
Grammar School: A. B. Bruce
Course: Business
Ambition: Medical Secretary
Hobby:: Dancing, reading
Activities: Speaker's Club
Comment: A girl with lots of pep and vim is our Shirley. She's one of the popular girls in the class and is liked by all who know her

IDA M. FARZESE

Date of Birth: August 3, 1928, Italy
Grammar School: Oliver Leahy
Course: Commercial
Ambition: Secretary
Hobby: Collecting earings
Comment: Ida's pleasing personality certainly has won her many true friends. May you secure a pleasant position in your future.

THERESA FAZIO

Nickname: "Terry"
Date ofBirth: March 31, 1929, Lawrence
Grammar School: Oliver
Course: Nurses' Preparatory
Ambition: To be an air hostess
Comment: Known to all her friends as "Terry". Though rather petite she cannot be missed; For her laughing eyes and ways so merry; Make her one we cannot resist.

HAROLD FINEGOLD

Date of Birth: January 13, 1929, Lawrence
Grammar School: A. B. Bruce
Course: College
Ambition: To go to college
Hobby: Reading
Activities: Math Club
Comment: Tall, dark, and very studious is our "Hal." A great asset to the senior class, he has won the friendship of both teachers and students.

ESTER FIORE

Nickname: "Es"
Date of Birth: January 1, 1929, Lawrence
Grammar School: Bruce
Course: Commercial
Ambition:: Secretary
Hobby: Reading and photography
Comment: "Es" is the kind of a girl that takes a real interest in her work and friends. Here's hoping she is a success in the secretarial field.

PATRICIA MARIE FORD

Nickname: "Pat"
Date of Birth: September 2, 1928, Lawrence
Grammar School: Breen
Course: Nurses' Preparatory
Ambition: To become a nurse
Hobby: Chemistry and social life
Activities: Student
Comment: "Pat's" personality is attractive in a quiet way. She has all the qualifications that go to make a good nurse.

WILLIAM GEORGE FLIEDLER

Nickname: "Bill"
Date of Birth: August 10, 1928, Brooklyn, N. Y.
Grammar School: Bruce
Course: College
Ambition: Engineer
Hobby: Out-door sports, especially baseball
Activities: Math Club
Comment: "Bill" is a quiet well-mannered boy and always succeeds in whatever he attempts.

ELEANOR MARION FLING

Nickname: "El"
Date of Birth: December 31, 1928. Lawrence
Grammar School: St. Laurence's
Course: Business
Ambition: To be an office worker
Hobby: Making a sport scrapbook, playing the piano
Comment: A pretty face and a pleasing smile are among Eleanor's many attractions.

MARGUERITE I. FORTIN

Nickname: "Margie"
Date of Birth: August 5, 1927, Lawrence
Grammar School: St. Joseph's
Course: College
Ambition: To become a pharmacist
Hobby: Collecting picture post cards and reading
Activities: Girls Debating Society
Comment: "Margie" has brown eyes and jet black hair. Because she also has an air that's different we picked her as one of our favorites.

THELMA MARIE FREDETTE

Nickname: "Thel"
Date of Birth: October 13, 1928, Lawrence
Grammar School: A. B. Bruce
Course: Commercial
Ambition: Secretary
Hobby: Reading, dancing
Activities: Speakers' Club, Laurencian Staff.
Comment: Thelma always has a cheery hello for you when passing through the corridors and is an all around good student.

GILDA FUSCO

Nickname: "Jill"
Date of Birth: September 10, 1928, Lawrence
Grammar School: Oliver
Course: General
Ambition: To become a dancer
Hobby: Skating, dancing and bowling
Comment: Slender, dark haired "Jill" is quiet and unassuming. We hope you achieve success as a dancer.

CLAIRE HELEN GAFFNEY

Date of Birth: September 30, 1928, Lawrence
Grammar School: John Breen
Course: College
Ambition: To specialize in languages
Hobby: Dancing, reading, sports
Member of Student Council
Activities: Math Club 3. Vice. Pres. Lawrencian 3, 4. Associate Editor 4. Editor.
Comment: Sweet, petite and the possessor of a wonderful personality, Claire one of the more popular members of our class. As editor of the Lawrencian she has won the praise of all. She has an outstanding scholastic record and we wish her luck in her future undertakings.

MILDRED GAFFNEY

Nickname: "Milly"
Date of Birth: September 30, 1929, Lawrence
Grammar School: Tarbox
Course: General
Ambition: A buyer
Hobby: Dancing, collecting records
Comment: "Milly" is one girl who always has a big smile and a cheery hello for everyone. She is well liked by her fellow students and she is just an all-around good sport.

BERNICE GAFNEY

Nickname: "Bunny"
Date of Birth: July 1, 1928, Lawrence
Grammar School: St. Augustine's
Course: Commercial
Ambition: Medical Secretary
Hobby: Dancing, singing
Comment: A cute senior girl with a lot of go-get-it, she ought to be a success in life.

VINCENT GALLI

Nickname: "Vinny"
Date of Birth: December 9, 1928, Lawrence
Grammar School: John Breen
Course: College
Ambition: To be an aeronautical engineer
Hobby: Hunting and fishing
Comment: A well-liked student. "Vinny" is a great outdoor boy. He is an authority on hunting and fishing.

JOHN A. GAROZZA

Nickname: "Johnny Boy"
Date of Birth: May 22, 1928, Lawrence
Grammar School: Oliver (Leahy)
Course: College
Ambition: Radio Commentator
Hobby: Dancing, sports
Comment: "Johnny Boy" always has a smile for all his classmates. His winning personality has made him many friends. We all know he is one of the biggest successes of our class.

MARY IRENE GARRETT

Nickname: "May"
Date of Birth: May 14, 1928, Lawrence
Grammar School: Gilbert E. Hood
Course: Business
Ambition: To be a singer
Hobby: Playing the piano, and playing cards
Activities: Glee Club
Comment: Mary is blond, blue-eyed, quiet and the possessor of a golden voice. She is sure to be a success in her career as a singer. Here's wishing you the best of luck, Mary.

EDNA GALLAY

Date of Birth: July 22, 1929, Brooklyn, New York
Grammar School: A. B. Bruce
Course: Business
Ambition: To become a Medical Secretary
Hobby: Reading
Comment: Here is a girl with a real sweet disposition. To you, Edna, goes our very best.

ARTHUR V. GELARDI

Nickname: "Art"
Date of Birth: August 6, 1928, Lawrence
Grammar School: Oliver Leahy
Course: Business
Ambition: F. B. I.
Hobby: Photography, basketball
Comment: Arthur is a very studious fellow, who takes all his work seriously.

MARIANNA GENOVESE

Date of Birth: September 22, 1928, Methuen
Grammar School: Oliver Leahy Dis.
Course: Business
Ambition: To be a successful secretary
Hobby: Collecting perfume
Activities: Faculty Manager's Office
Comment: Marianna goes quietly and cheerfully on her way, saying little, but working hard to achieve her goal. Keep up the good work and success is yours.

SHEILA CLAIRE GIBBONS

Nickname: "Gibby"
Date of Birth: May 14, 1929, Lawrence
Grammar School: A. B. Bruce
Course: Business
Ambition: Private Secretary
Hobby: Dancing
Comment: "Gibby" is a petite miss with wavy brown hair and a smile for everyone. We know she'll achieve success as a secretary.

BIAGINA E. GIGLIUTO

Nickname: "Gina"
Date of Birth June 2, 1928, Lawrence
Grammar School: Oliver (Leahy)
Course: Business
Ambition: Fashion Designer
Hobby: Drawing
Comment: "Gina's" quiet ways attract many a real friend. We all appreciate her amazing sense of humor. Words cannot express how wonderful her artistic work is. We can be sure she will be our number one fashion designer. Best of luck, "Gina," in your future life.

ROBERT GIUSTI

Nicknames: "Bob," "Bobby"
Date of Birth: July 24, 1928, Lawrence
Grammar School: John R. Rollins
Course: Business
Ambition: Journalist
Hobby: Dancing, skating, tennis
Comment: Everybody admires "Bob's" cute smile and that friendly gleam in his eye. He has one of those rare happy-go-lucky personalities. He's one lad that is sure to go places.

EILEEN J. GREEN

Nickname: "Lee"
Date of Birth: April 29, 1929, Lawrence
Grammar School: Rollins
Course: College
Ambition: To go to college
Hobby: Dancing, skating
Activities: Speakers' Club
Comment: "Lee" has a pleasant personality to go with her Irish smile.

BERTHA GREW

Nickname: "Bert"
Date of Birth: September 24, 1928, Lawrence
Grammar School: John K. Tarbox
Course: General
Ambition: Bookkeeper
Hobby: Cooking and sports
Comment: "Bert" is inclined to be carefree, but she manages to keep up with her studies. Wherever "Bert" is present gloom is banished by her constant smile. Good luck, "Bert"!

MARY L. GRIFFIN

Nickname: "Griff"
Date of Birth: August 6, 1928, Lawrence
Grammar School: Gilbert E. Hood
Course: College
Ambition: To study photography and journalism
Hobby: Taking pictures, and golf
Comment: With her gay smile and vivid personality, "Griff" has enlivened, not only her own pathway through life, but also that of her associates. Stay as you are, "Griff".

LOUIE GULLA

Nickname: "Lefty"
Date of Birth: October 10, 1928, Lawrence
Grammra School: Oliver
Course: Manual Arts
Ambition: Live to be one hundred years old
Hobby: All sports
Comment: "Lefty" never has much to say to anybody, but we know he will go far.

LORRAINE C. GOULD

Nickname: "Lorry"
Date of Birth: June 25, 1928, Everett
Grammar School: Wetherbee
Course: Nurses' Preparatory
Ambition: Children's Nurse
Hobby: Dancing, swimming
Comment: "Lorry" is a popular girl taking the Nurses' Preparatory course with the ambition to become a children's nurse.

THELMA R. GUESSETTO

Nickname: "Thel"
Date of Birth: September 29, 1927, Lawrence
Grammar School: Oliver (Leahy)
Course: General
Ambition: Beautician
Hobby: Reading novels
Comment: Thelma has a very sunny disposition. Friendliness and sincerity are two of her outstanding characteristics. She is also full of ambition which will bring her much success and happiness.

GRACE GUIFFRIDA

Nickname: "Gracie"
Date of Birth: June 10, 1928, Lawrence
Grammar School: Oliver
Course: Business
Ambition: Office work
Hobby: Collecting jokes
Activities: Cafeteria worker
Comment: Grace is a good worker, and will be right on top of the world when she gets out of High School.

MARY S. GUIFFRIDA

Nickname: "Mary"
Date of Birth: September 22, 1928, Methuen
Grammar School: Oliver Leahy
Course: Business
Ambition: Travel around world
Hobby: Play piano
Comment: Mary is one of the most pleasant members of our class. Her big brown eyes have helped her win many friends. It is with pleasure we present Mary.

JOSEPH HABIB

Nickname: "Joe"
Date of Birth: December 2, 1927, Lawrence
Grammar School: Oliver
Course: College
Ambition: Lawyer
Hobby: Collecting pictures
Comment: "Smile and the world smiles with you, cry and you cry alone" sure applies to Joe. He always has something to say that will cheer you up.

DAVID J. HADAD

Nickname: "Dave"
Date of Birth: October 26, 1928, Lawrence
Grammar School: John K. Tarbox
Course: College
Ambition: Naval Flyer
Hobby: Gymnastics, dancing and sports
Comment: "Dave's" cheerful and optimistic outlook in life will be an asset. His frankness, willingness and easy-going disposition make him an ideal classmate. "Dave's" ingenuity has not only gained him many true friends, but also has made him a popular member of our class.

MADELINE HANNON

Nickname: "Mady"
Date of Birth: July 28, 1928, Lawrence
Grammar School: Rollins
Course: College
Ambition: Actress
Hobby: Reading
Activities: Girls Debating Society, Speakers' Club
Comment: "Mady" is an example of efficiency. She will be valuable wherever she goes.

MARIE C. HARDY

Nickname: "Hardy"
Date of Birth: August 18, 1928, Cranston, R. I.
Grammar School: St. Patrick
Course: Nurse's Preparatory
Ambition: To be a successful nurse
Hobby: Dancing and swimming
Comment: The host of friends Marie has speaks well for her happy-go-lucky nature. It is a pleasure knowing her and we're sure she has all the qualities that go to make a really successful nurse.

BARBARA HELEN HARRINGTON

Nickname: "Babs"
Date of Birth: August 31, 1928, Lawrence
Grammar School: John Breen
Course: College
Ambition: To be a success in life
Hobby: Dancing, knitting
Comment: Cheerful, a charming manner with a constant alertness to fundamentals of an effervescent personality, these are the things that help make "Babs" so likeable.

DOROTHY ANN HART

Nickname: "South" Lawrence
Date of Birth: April 29, 1928, Somerville
Grammar School: St. Patrick
Course: Nurse
Ambition: Nurse
Hobby: Dancing and swimming
Comment: "Dot" is a carefree, happy-go-lucky girl but "Smile and the world smiles with you" reflects the ray of sunshine she brings.

MARILYN HARVEY

Date of Birth: March 19, 1929, Sanford, Maine
Grammar School: A. B. Bruce
Course: College
Ambition: Dramatics
Hobby: Dancing
Activities: Speakers' Club
Comment: We can truly say Marilyn is the possessor of a charming personality. She is recognized by her gay smile and beautiful dimples.

RAYMOND HATEM

Nickname: "Ray"
Date of Birth: September 14, 1928, Lawrence
Grammar School: John K. Tarbox
Course: Manual Arts
Ambition: Electrical Engineer
Hobby: Music
Comment: "Ray" is what is known as a studious boy with plenty of personality and a smile for all. He never seems to worry about anything, lucky boy. Here's wishing you luck as an Electrical Engineer, "Ray".

BARBARA ANN HAYES

Nickname: "Barbs"
Date of Birth: November 9, 1928, Lawrence
Grammar School: Bruce
Course: College
Ambition: School Teacher
Hobby: Collecting cards from different occasions
Comment: "Barbs" is the name of this sweet Miss. With her rosy cheeks and friendly smile she is sure to win as many friends after graduation as she has in L. H. S.

JANET HAYNES

Nicknames: "Jan," "Peanuts"
Date of Birth: March 29, 1929, Lawrence
Grammar School: A. B. Bruce
Course: Business
Ambition: Cosmetologist
Hobby: Dancing, collecting records
Comment: It is certainly a pleasure to know pretty, blonde Janet. She is an all round good sport and has plenty of personality.

SHIRLEY M. HEALEY

Nickname: "Shirl"
Date of Birth: December 25, 1929, Lawrence
Grammar School: Alexander B. Bruce
Course: General
Ambition: Hair Dressing
Hobby: Dancing and sports
Comment: Shirley sooths many alarming situations with her pleasing and calm nature. Her dancing eyes, matched with her splendid personality, have won her many classmates. Shirley is a girl that has just what it takes.

MOIRA HIGGINS

Date of Birth: May 24, 1929, Lowell
Grammar School: Ashford
Course: College
Ambition: Elocution Teacher
Hobby: Golf and dancing
Activities: Speakers' Club
Comment: The corridors of L. H. S. will long remember Moira's very personable. She has added a great deal to her class by her part in many school activities, especially for her splendid work on the staff of the Lawrencian.

ANNA HILDERBRANDT

Nickname: "Hilde"
Date of Birth: August 13, 1929, Lawrence
Grammar School: Gilbert E. Hood
Course: Nurses
Ambition: Nurse
Hobby: Swimming and gymnastics
Comment: Anna's generous and gentle manner has been a great asset to her during her four years in L. H. S. It has won her a great many friends and will continue to do so in future years. Best of luck to you, Anna.

RUTHANNE HILL

Nickname: "Daffy"
Date of Birth: August 31, 1928, Lawrence
Grammar School: Hood
Course: Nurses' Preparatory
Ambition: Surgical Nursing
Hobby: Dancing, piano and sports.
Activities: Girls Debating Society and Girl Reserves.
Comment: Here is our own "Daffy". She would like to be a surgical nurse. No doubt she'll get her wish, for she will go far with her friendly ways and manners.

ANNA HOELLRICK

Nickname: "Ann"
Date of Birth: January 10, 1928, Lawrence
Grammar School: John R. Rollins
Course: College
Ambition: Chemist
Hobby: Sports
Activities: Math Club 3-4
Comment: "Ann" is a wonderful person to know. She's intelligent and always ready to help you out. Her personality is warm and one that will bring her many friends through the years to come. We are proud to present Anna as our Saluterian.

DORIS HOUGHTON

Nickname: "Dot"
Date of Birth: February 20, 1929, Lawrence
Grammar School: A. B. Bruce
Course: Business
Ambition: Secretary
Hobby: Collecting nicknacks
Comment: Although Doris was quiet in all her classes, she was gay and entertaining whenever she was among a crowd. She was also a fine student, and will surely succeed in her chosen profession.

NORMAN H. HUDSON

Nickname: "Norm"
Date of Birth: June 12, 1929, Hyde Park
Course: Commercial
Ambition: Reporter
Hobby: Radio
Activities: Lawrence High Band
Comment: With his bright smile and charming personality Norman has acquired for himself many friends. He's certain to make a successful reporter.

JOSEPH LOUIS IANNAZZI

Nickname: "Joe Louis"
Date of Birth: September 24, 1927, Lawrence
Grammar School: Oliver
Course: Manual Arts
Ambition: Aeronautical Engineer
Hobby: Skating, bowling and dancing
Comment: A quiet, shy fellow, but always ready and willing to help out. Joe has always been up to the latest news on planes so we hope to see you succeed.

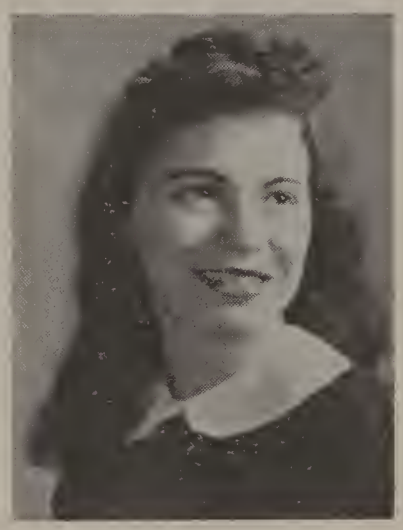

ROSANN IMONDE

Nickname: "Dolly"
Date of Birth: October 3, 1928, Lawrence
Grammar School: Oliver
Course: Business
Ambition: To be an actress
Hobby: Dancing, swimming
Comment: "Dolly" will always be remembered as a happy and cheerful girl. We hope you realize your ambition, "Dolly".

HAROLD ISSENBERG

Nickname: "Issie"
Date of Birth: June 25, 1928, Lawrence
Grammar School: Bruce
Course: College
Ambition: Laboratory Technician
Hobby: Dancing and swimming
Comment: "Issie" is one of our busiest seniors but always has time to be sociable and friendly.

DORIS JAMPENS

Nickname: "Dot"
Date of Birth: September 3, 1928, Lawrence
Grammar School: A. B. Bruce
Course: Business
Ambition: Typist
Hobby: Reading, dancing
Comment: Pretty efficient "Dot" is liked immediately on meeting for her lovely smile and friendly manner.

JOHN STANLEY JANOWSKI

Nickname: "Jas"
Date of Birth: August 10, 1928, Lawrence
Grammar School: Holy Trinity
Course: Manual Arts
Ambition: To become a professional baseball player
Hobby: Baseball, football and fishing
Comment: "'Merry Jas" we call him. We know that he'll be the pride of a baseball team some day.

MURIEL A. JELLISON

Nickname: "Jell"
Date of Birth: November 17, 1928, Boston
Grammar School: Rollins
Course: Nurses' Preparatory
Ambition: Nurse
Hobby: Dancing and collecting statues of dogs
Activities: Glee Club
Comment: Muriel was one of the finest students in her class. She was a girl who combined both beauty and intelligence and also took part in many activities of her class. There is no doubt that she will succeed in every way during her career.

ELINOR KATHERINE JEMLICH

Nickname: "El"
Date of Birth: November 30, 1928, Lawrence
Grammar School: Rollins
Course: Business
Ambition: To be a success in life
Hobby: Reading, dancing and skating
Comment: "El," as we all know, is one of our best.

BARBARA C. JONES

Nickname: "Jonsey"
Date of Birth: January 20, 1929, Lawrence
Grammar School: John K. Tarbox
Course: Commercial
Ambition: Cartoonist
Hobby: Roller skating
Comment: Barbara endeared herself to her classmates by her ever-ready smile and generous manner. She was a fine asset to her class and leaves us with a most happy memory of her cheery personality.

VICTORIA A. JURDI

Nickname: "Vic"
Date of Birth: June 21, 1928, Lawrence
Grammar School: Tarbox
Course: Nursing
Hobby: Sports and dancing
Comment: Full of fun and mischief, Victoria is well liked by her classmates. A dynamo of energy, she is always willing to help everybody.

BEATRICE LOUISE KALIL

Nickname: "Bea"
Date of Birth: May 25, 1929, Lawrence
Grammar School: Gilbert E. Hood
Course: Business
Ambition: Secretary
Hobby: Collecting records
Comment: Dark-haired "Bea" is full of fun. She always seems so bright and cheery. "Bea's" friends say she is gracious at all times. We're all for you.

NOULAR E. KAMITIAN

Nickname: "Charlie"
Date of Birth: March 12, 1929, Lawrence
Grammar School: A. B. Bruce
Course: Manual Arts
Ambition: Radio Technician
Hobby: Radio
Comment: "Charlie" is a quiet, good natured lad who never has much to say except among friends. He is the strong, silent type, and is sure to make friends wherever he goes.

RITA DIANNA KARLONIS

Date of Birth: August 17, 1928, Lawrence
Grammar School: Oliver
Course: Nurses' Preparatory
Ambition: To be a nurse
Hobby: Collecting souvenirs, making scrapbooks
Comment: Her golden tresses brighten these halls. Reserve, keenness of mind, and beauty are among her assets.

RICHARD H. KEIGHLEY

Nickname: "Richie"
Date of Birth: March 30, 1929, Lawrence
Grammar School: Packard
Course: General
Ambition: To be an Aeronautical Engineer
Hobby: Model airplane and hunting
Comment: Here is another outdoor and sports loving fellow. His main interests have been planes. Here is wishing that lady luck will ride with you all the way as she has through your high school days.

SHIRLEY I. KEIL

Nickname: "Shirl"
Date of Birth: March 11, 1928, Lawrence
Grammar School: Breen
Course: Business
Ambition: To travel over the United States
Hobby: Dancing and bowling
Comment: "Shirl" has always had a friendly smile for all, and will long be remembered in the hearts of many schoolmates.

MARJORIE KELJOOK

Nickname: "Marge"
Date of Birth: October 15, 1928, Lawrence
Grammar School: G. E. Hood
Course: College
Ambition: To go to College
Hobby: Collecting records
Comment: "Marge" is a slender, dark haired Miss who appears to be very shy, but when you get to know her, she's really grand.

DOROTHEA KELLEHER

Nickname: "Dot"
Date of Birth: February 8, 1929, Lawrence
Grammar School: John R. Rollins
Course: College
Ambition: Journalist
Hobby: Horseback riding
Activities: Debating Society 2, Lawrencian Staff 4
Comment: Besides being one of the prettiest girls in our class, "Dot" is one of the friendliest girls. Her personality together with her co-operative spirit have endeared her to her classmates. Stay the way you are, "Dot".

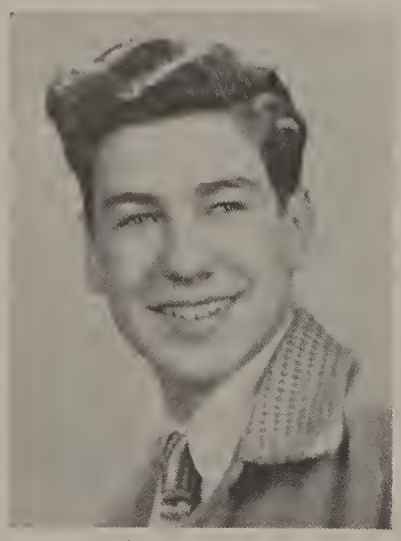

DANIEL JOSEPH KENNEALLY

Nickname: "Danny"
Date of Birth: December 21, 1928, Lawrence
Grammar School: A. B. Bruce
Course: Manual Arts
Ambition: Cartoonist
Hobby: Drawing
Activities: Student
Comment: "Danny" is going places as a cartoonist. His work is very good, and gives promises of success.

DONALD KEENE

Nickname: "Don"
Date of Birth: December 14, 1928, Lawrence
Grammar School: Bruce
Course: General
Ambition: To be a pharmacist
Hobby: Hunting
Comment: "Don" is a regular fellow, well liked by those who knew him. His sparkling smile and friendly manners are traits which we will never forget.

MARY LOUISE KENNEDY

Nickname: "Mary Lou"
Date of Birth: August 12, 1928, Lawrence
Grammar School: John R. Rollins
Course: College
Ambition: To go to Mt. Holyoke
Hobby: Sports
Activities: Lawrencian Second and Third Years and Speakers' Club
Comment: "Mary Lou" gets all she can out of school, scholastically and socially. Her works are very good, and she is very popular.

MARLENE P. KENNER

Nickname: "Mar"
Date of Birth: November 2, 1928, Lawrence
Grammar School: Bruce
Course: Nurses' Preparatory
Ambition: A Shoe Buyer
Hobby: Collecting records and sports
Activities: Lawrencian, Year Book Committee
Comment: "Mar" is a girl that gets around, and no doubt will continue to do so, because she is so friendly at all times.

MARTIN KENTEGIAN

Nickname: "Marty"
Date of Birth: June 6, 1928, Lawrence
Grammar School: John R. Rollins
Course: College
Ambition: To lead a band
Hobby: Music
Comment: "Marty's" chief ambition is to have his own band. With the musical preparation that he has been having, the chances are that he will get his wish. Good luck, Marty!

FRANCES MARIE KILLEN

Nickname: "Fran"
Dateof Birth: January 15, 1929, Lawrence
Grammar School: John Breen
Course: Nurses' Preparatory
Ambition: Nurse
Hobby: Dancing and bowling
Comment: "Fran" was one of the most popular members of her class. She took part in all school activities with her usual enthusiasm. She will always be remembered for her happy and pleasing manner.

ELIZABETH KLIER

Nickname: "Betty"
Date of Birth: November 26, 1928, Lawrence
Grammar School: St. Lawrence
Course: College Preparatory
Ambition: Music
Hobby: Making yarn dolls, collecting operatic records
Activities: Glee Club
Comment: "Betty" is a real student. Well liked by everyone who knows her.

LOUISE MARY KOLCE

Nickname: "Lou"
Date of Birth: July 1, 1929, Lawrence
Grammar School: Nathaniel White, Cromwell, Conn.
Course: Business
Ambition: To be a Traveling Secretary
Hobby: Writing letters
Comment: "Lou" possesses one of the nicest smiles you ever did see. Besides, she has grace and wit.

JOSEPHINE KRAFTON

Nickname: "Josie"
Date of Birth: July 27, 1927, West Andover
Grammar School: John K. Tarbox
Course: Nursing
Ambition: Nurse
Hobby: Reading
Comment: With her friendly smile and winning ways Josephine has acquired for herself many loyal friends. Good luck, Josephine!

MARION KRESS

Nickname: "Mae"
Date of Birth: August 15, 1928, Lawrence
Grammar School: Oliver
Course: Nurses' Preparatory
Ambition: To be a nurse
Hobby: Reading
Activities: Girl Reserves
Comment: Marion is an "E" student. Her attractive personality will no doubt endear her to her future patients for Marion's ambition is to be a nurse.

ARAM KUYOOMJIAN

Nickname: "Ard"
Date of Birth: February 5, 1929, Lawrence
Grammar School: John K. Tarbox
Course: General
Ambition: Sports cartoonist
Hobby: Baseball, football and music
Comment: "Ard" is a quiet boy, whose shyness has won him many a friend.

THADDEUS LOUIS KURPIEL

Nickname: "Kurp"
Date of Birth: January 30, 1929, Lawrence
Grammar School: Packard
Course: General
Ambition: To be an officer in the U. S. Navy
Hobby: Bowling and photography
Comment: With a friendly "hi" and a personality all his own, Thaddeus is certainly well liked. Good luck, Thaddeus. You will make a good naval officer.

GLADYS LABELL

Date of Birth: March 15, 1929, Lawrence
Grammar School: A. B. Bruce
Course: College
Ambition: To go to college
Hobby: Sports
Comment: Gladys is a very busy young lady, who always makes time to help a friend. Her consideration for others will carry her a long way.

ROBERT LACEY

Nickname: "Bob"
Date of Birth: September 21, 1929, Lawrence
Grammar School: St. Lawrence
Course: College
Ambition: To be a musician
Hobby: Music and dancing
Activities: High School Band and Orchestra
Comment: "Bob" is a fine musician and he has always displayed class spirit.

ELAINE J. LAFOND

Nickname: "Becky"
Date of Birth: April 10, 1927, Lawrence
Grammar School: Wetherbee
Course: Business
Ambition: To enter the business world
Hobby: Dancing
Activities: Student
Comment: "Becky" is a very quiet girl. She has a very nice personality. We all know that she will go places in the business world.

RACHEL M. LAGUEUX

Nickname: "Ray"
Date of Birth: December 13, 1927, Lawrence
Grammar School: St. Theresa
Course: Commercial
Ambition: Radio Announcer
Hobby: Dancing
Activities: Lawrencian, Year Book Committee, H. R. Representative, High School Announcer, L. H S. gossip column, and Girl Reserves.
Comment: During her four years in L. H. S., "Ray" has certainly been a great credit to the class of "46". She has a charming personality as well as an ability to make friends easily. These fine assets will surely carry you, "Ray", a long way on the road to success.

DOROTHY LAMONTAGNE

Nickname: "Dotty"
Date of Birth: April 4, 1928, Lawrence
Grammar School: Oliver
Course: General
Ambition: Secretary
Hobby: Collecting pictures
Activities: High School Glee Club
Comment: "Dotty" is a wonderful girl who will make her mark in the world.

GERALDINE LAMONTAGNE

Nickname: "Gerry"
Date of Birth: December 8, 1929, Lawrence
Grammar School: John K. Tarbox
Course: Business
Ambition: Become a secretary
Hobby: Collecting photographs
Comment: "Gerry" is quiet, but she gets around and has won many friends.

ANGELO J. LA ROSA

Nickname: "Champ"
Date of Birth: February 27, 1928, Lawrence
Grammar School:: Holy Rosary
Course:: Maunal Arts
Ambition: To be an engineer
Hobby: Sports
Comment: "Champ" is a great guy and was a friend to all. A friendly smile at all times won his way into all our hearts and we are all sure that he will go a long way on the road to becoming an engineer.

JOSEPH A. LAWLOR

Nickname: "Joe"
Date ofBirth: August 6, 1929, Lawrence
Grammar School: Gilbert E. Hood
Course: College
Ambition: To be a marine engineer
Hobby: Music and sports
Activities: Basketball team
Comment: "Joe" greets everyone with a cheery "hello." Although not very talkative there is no mistaking his warm temperament. Good luck in your future plans.

PAULINE T. LEBLANC

Nickname: "Polly"
Date of Birth: November 11, 1926, Manchester, N. H.
Grammar School: Saint Anthony's
Course: Nurses' Preparatory
Ambition:: To be a nurse
Hobby: Music and dancing
Comment: You have a swell personality and you try hard in your studies. I wish you luck in your future.

MAYNARD J. LEBOWITZ

Nickname: "Leby"
Date of Birth: January 23, 1929, Lawrence
Grammar School: Bruce
Course: College
Ambition: Aeronautical Engineer
Hobby :Sports
Activities: Math Club 2, 4. Speakers. Club, Baseball 3, 4. Basketball 4.
Comment: "Leby" is a likeable pleasant chap with a suave personality.

ALAN LEDEIMAN

Nickname: "Al"
Date of Birth: September 29, 1929, Boston
Grammar School: Forest Park Jr. High, Springfield, Mass.
Course: College
Ambition: Chemical Research and Lab. work.
Hobby: Sports, drumming
Activities: Track team
Comment: "Al" is a happy go-lucky, liked by everyone. He is a good sport and really a fine friend.

GEORGE EDWARD LEE

Nickname: "Leeso", "Georgie"
Date of Birth: September 7, 1928, Lawrence
Grammar School: John Breen
Course: College
Ambition: Journalist and go to college
Hobby: Hunting and fishing
Comment: If you saw a well-dressed fellow strolling through the corridor with a cheerful "Hi" for everybody, it is sure to be our own "Georgie."

FRANK LEES

Nickname: "Sonny"
Date of Birth: August 23, 1928, Lawrence
Grammar School: Tarbox
Course: General
Ambition: Business Man
Hobby: Swimming, dancing
Comment: Frank's sunny smile has brightened up the corridors for four years. His pleasing personality has made him a great favorite with all his classmates.

LILLIAN G. LEGUNAS

Nckname: "Lou", "Lil"
Date of Birth: July 24, 1929, Lawrence
Grammar School: Gilbert E. Hood
Course: College
Ambition: Interior decorator
Hobby: Dancing, collecting theatre stubs and football programs
Comment: "Lil" is quiet, well-mannered and always is very well dressed. Good luck, "Lil".

ELVIRA LEONARDO

Nickname: "El"
Date of Birth: August 20, 1929. Lawrence
Grammar School: Oliver Leahy Dis.
Course: Business
Ambition: Stenographer
Hobby: Swimming and skating
Comment: With her charming personality and fondness for sports "El" makes an all-round girl. She has had many good times in High School and we hope those good times continue.

PATRICIA LIVERSIDGE

Nickname: "Dimples"
Date of Birth: August 11, 1928, Lawrence
Grammar School: A. B. Bruce
Course: General
Ambition: Get Married
Hobby: Collecting phonograph records
Activities: Girl Reserves
Comment: "Pat" is a very good student. She is also very popular and well liked by all her classmates.

BETTY ILENE LOCKE

Nickname: "Betts"
Date of Birth: April 5, 1928, Providence, R. I.
Grammar School: Rollins
Course: Nurses
Ambition: Dietician
Hobby: Sports
Comment: A winsome smile and sweet ways are the qualities we recognize in Betty. A good student herself she was always willing to help her fellow students. Good luck Betty, you certainly deserve it.

LEONARD J. LOMBARDI

Nickname: "Lenny"
Date of Birth: November 16, 1927, Methuen
Grammar School: Tarbox
Course: Manual Arts
Ambition: Announcing major league baseball games
Hobby: Hunting and bowling
Comment: As you have gathered "Lenny" is an out door man, always smiling and always ready to give a helping hand.

DOROTHY LUDWIG

Nickname: "Dot"
Date of Birth: August 7, 1928, Lawrence
Grammar School: John R. Rollins
Course: Nurses' Preparatory
Ambition: To be an airline stewardess
Hobby: Dancing, reading
Comment: "Dot" has a wonderful smile. A bright hello for everyone, and she is a real student.

RUTH ANNE LUNDGREN

Nickname: "Ral"
Date of Birth: July 13, 1929, Lawrence
Grammar School: Emily G. Wetherbee
Course: Business
Ambition: Secretary
Hobby: Bowling and collecting artificial dogs
Activities: Cafeteria worker
Comment: Peppy, fun-lovng "Ral" which she is called by everyone, makes every minute count. She would rather play than work, but is capable of doing both in its turn. Keep your pleasant way.

DOROTHEA MARY LYLE

Nickname: "Dot" and "Strech"
Date of Birth: May 6, 1928, Andover
Grammar School: Wetherbee
Course: College
Ambition: To be a singer
Hobby: Reading, swimming
Comment: "Dot" is a girl with a beautiful voice. She has great ambitions to become a singer and with her hard efforts I believe she will reach success.

WILLIAM LYNCH

Nickname: "Bill" or "Will"
Date of Birth: August 3, 1927, Lawrence
Grammar School: Bruce
Course: Manual Arts
Ambition: Become a printer
Hobby: Collecting records
Comment: His admirable character makes "Bill" one of the favorites of his class.

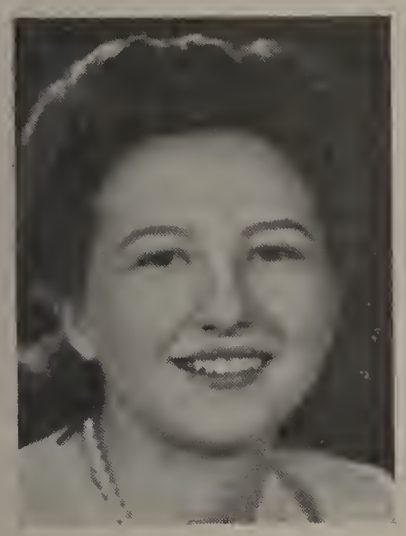

FLORENCE MACCARONE

Nickname: "Floy"
Date of Birth: October 1, 1928, Lawrence
Grammar School: Oliver Leahy
Course: Business
Ambition: To become a Physical Ed. teacher
Hobby: Dancing and bowling
Comment: "Floy's" cheerfulness and friendly disposition helps make school a better place to come to.

FRANCES MACCARONE

Nickname "Fran"
Date of Birth: July 27, 1929, Lawrence
Grammar School: Holy Rosary
Course: Commercial
Ambition: To be an author
Hobby: Reading, designing, writing stories
Activities: Treasurer of home room
Comment: "Fran's" friendliness and talent are great aids in authorship.

NANCY MAC GILVERY

Nickname: "Mac"
Date of Birth: April 6. 1928, Lawrence
Grammar School: A. B. Bruce
Course: College
Ambitoin: Journalist
Hobby: Horseback riding, dancing, tennis
Activities: Year Book Committee. Speakers' Club, Assocate Editor Lawrencian 2, 3, 4.
Comment: "Nan" is loved by all who know her. She is respected by all her classmates and certainly proved to be a credit to her class. To you, Nancy, who are an outstanding member of the class of "46" best wishes, of luck and success are extended.

RITA MARIA MACKERAY

Nickname: "Scotchy"
Date of Birth: April 3, 1929, Lawrence
Grammar School: Tarbox
Course: College
Ambition: To be an actress
Hobby: Dancing, skating
Comment: Rita is one swell girl, full of laughter, a person that is with her never finds a dull moment.

ROMUALD J. MACKIEWICH

Nickname: "Romie"
Date of Birth: March 20, 1929, Lawrence
Grammar School: John Breen
Course: College
Ambition: Architect
Hobby: Boating and fishing
Comment: "Romie" is a well-liked and friendly boy. With an adaptable personality such as his, a finer fellow couldn't be found.

ROSE J. MAIORANA

Nickname: "Chick"
Date of Birth: April 16, 1929, Lawrence
Grammar School: Holy Rosary
Course: General
Ambition: Clothes designer
Hobby: Drawing
Comment: It was a pleasure to have Rose, with her pleasant smile and gay personality as a fellow classmate in "46".

DOROTHY C. MALLEN

Nickname: "Dot"
Date of Birth: November 15, 1929, Lawrence
Grammar School: St. Mary's
Course: Nurses' Preparatory
Ambition: Laboratory Technician
Hobby: Reading, dancing, and collecting records
Comment: "Dot" who is liked by all is enrolled in the Nurses' Course. We know she'll make a good laboratory technician.

ALFRED MANN

Nickname: "Al"
Date of Birth: December 9, 1928, Lawrence
Grammar School: John R. Rollins
Course: College
Ambition: Engineer
Hobby: Stamp and coin collecting
Comment: A grand fellow—held high in esteem by his classmates is "Al". We wish him great success in his career as an engineer.

LORICE KATHERINE MANSOUR

Nickname: "Lou"
Date of Birth: August 22, 1928, Lawrence
Grammar School: John K. Tarbox
Course: College
Ambition: To become a public health nurse
Hobby: Reading and dancing
Activities: Student
Comment: "Lou" spends a great deal of her time reading—Which accounts for her interesting personality.

JENNIE RITA MARINO

Date of Birth: January 4, 1929, Lawrence
Grammar School: Rollins
Course: Business
Ambition: Fashion Designer
Hobby: Drawing
Comment: Jennie is a quiet girl, well talented in art. She will make an excellent fashion designer as is shown by the many sketches she has made.

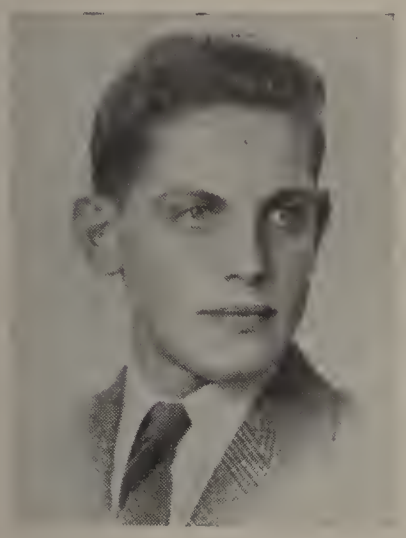

PAUL MARSDEN

Date of Birth: August 5, 1929, Lawrence
Grammar School: Wetherbee
Course: College
Ambition: To be a Chemist
Hobby: Chemistry and archery
Activities: Band
Comment: Paul has a charming personality and is always ready for fun. He is certainly a popular member of our class.

CLAIRE E. MARTIN

Date of Birth: November 16, 1928, Lawrence
Grammar School: Bruce
Course: Nurses' Preparatory
Ambition: To become a nurse
Hobby: Swimming, skiing
Activities: Girl Reserves
Comment: Claire has a kind nature that will be valuable to her in the profession she has chosen.

JOHN W. MASON

Nickname: "Shorty"
Date of Birth: February 24, 1928, Lawrence
Grammar School: Tarbox
Course: Commercial
Ambition: Refrigeration and Air Conditioning Engineer
Hobby: Sports
Activities: Cheerleader
Comment: "Shorty" Mason is full of pep and very likeable. He was a great fellow to know and to have as a friend throughout our four years of high school.

MARY MASSARI

Date of Birth: August 18, 1929, Lawrence
Grammar School: Oliver
Course: College
Ambition: Dentist or Dentist Assistant
Hobby: Dancing
Activities: Lawrencian Staff
Comment: Mary is a cheerful girl, always full of pep, with a pleasing smile. We know she will make an excellent dentist.

ANNA V. MATAKYNA

Nickname: "Ann"
Date of Birth: August 24, 1928, Lawrence
Grammar School: John K. Tarbox
Course: Nurses' Preparatory
Ambition: Nurse
Hobby: Reading
Comment: Charming and attractive is "Ann". She is popular among her classmates and makes a grand companion.

IRENE MATCHMAKER

Date of Birth: September 25, 1928, Lawrence
Grammar School: Gilbert E. Hood
Course: College
Ambition: Go to college
Hobby: Skating and reading
Comment: Irene is prompt and efficient as is shown in all her actions. She will surely be a success in college.

JOHN A. MATTOS

Nickname: "Jack"
Date of Birth: July 18, 1929, Lawrence
Grammar School: St. Mary's Boys
Ambition: To be a success in anything I attempt
Hobby: Swimming, fishing, football, baseball
Comment: "Jack" is a quiet boy, whose shyness has won him many friends among both sexes.

MARY McGOVERN

Date of Birth: December 23, 1927, Lawrence
Grammar School: Oliver
Course: Commercial
Ambition: Secretary
Hobby: Dancing and reading
Comment: Mary is a quiet girl, and quite studious. The businessman who hires such a capable girl will be very fortunate.

ALFRED McGRATH

Nickname: "Buddie"
Date of Birth: October 15, 1928, Lawrence
Grammar School: A. B. Bruce
Course: General
Ambition: Electrical Engineer
Hobby: Dancing
Activities: Student
Comment: "Al" is a good student as well as a popular one. His main social activities are dancing and playing billiards.

JANE McKALLAGAY

Nickname: "Mac"
Date of Birth: May 11. 1928, Lawrence
Grammar School: John R. Rollins
Course: College
Ambition: Registered Pharmacist
Hobby: Dancing, swimming, tennis
Activities: Speakers' Club
Comment: Jane's pleasing personality and beautiful clothes will long be remembered by her fellow students. She has a great deal of natural wit which makes her the life of every party.

CLAIRE M. McKENZIE

Nickname: "Mac"
Date of Birth: September 3, 1928, Lawrence
Grammar School: Methuen Central Junior High
Course: General
Ambition: Nursing
Hobby: Reading
Comment: Claire is a little shy, but a wonderful girl to know. All the luck in the world, Claire.

RITA ANN McMULLEN

Nickname: "Mac"
Date of Birth: February 6, 1928, Providence, R. I.
Grammar School: St. Rita's
Course: General
Ambition: To design and model clothes
Hobby: Sports
Comment: Rita is a person whom everybody is proud to call friend.

MARION MEDWID

Date of Birth: April 9, 1928, Central Falls, R. I.
Grammar School: Woodbury Junior High
Course: Business
Ambition: Accountant
Hobby: Sewing and reading
Comment: Marion is a quiet, capable girl. Whatever she undertakes is well done. Good luck Marion! We know you will lead a successful life.

FLORENCE CLAIRE MEISTER

Nickname: "Flossie"
Date of Birth: May 7, 1929, Lawrence
Grammar School: Wetherbee
Course: College
Ambition: To become a physiotherapist
Activities: Debating Society, Speakers' Club
Comment: "Flossie" Meister is one of our best students, a person of charm and character. She did a fine job in the oratorical contest this year.

ROSE MEISTER

Nickname: "Rosie"
Date of Birth: November 20, 1928, Lawrence
Grammar School: John T. Tarbox
Course: Nurses' Preparatory
Ambition: Radio Actress
Hobby: Reading and acting-out monologues
Activities: Speakers' Club
Comment: "Rosie," one of our personality-plus girls, has a sparkling sense of humor. We know she will do well on the radio.

PAUL V. MELI

Nickname: "Meli"
Date of Birth: September 26, 1927, Lawrence
Grammar School: Oliver (Leahy)
Course: General
Ambition: Mason and Contractor
Hobby: Automobiles
Activities: Head of traffic squad
Comment: "Meli" is so quiet that we have a hard time remembering he is around, when suddenly we face laughing brown eyes and a lovable smile. His friends claim him to be full of fun, so with that combination, how can he fail.

MARY MENDES

Date of Birth: July 18, 1929, North Easton
Grammar School: Oliver
Course: Business
Ambition: Secretary
Hobby: Dancing and bowling
Comment: A wonderful girl with a winning smile. She will always be remembered for her neatness.

CLAIRE J. MERCIER

Nickname: "Kay"
Date of Birth: June 15, 1929, Lawrence
Grammar School: Wetherbee
Course: Business
Ambition: To be an Interior Decorator
Hobby: Dancing
Activities: Student
Comment: From the good results "Kay" gets decorating, we wager that she would be very successful as an interior decorator.

RAYMOND METZEMAKERS

Nickname: "Ray"
Date of Birth: August 10, 1927, Lawrence
Grammar School: Wetherbee
Course: General
Ambition: To become a musician in a name band
Hobby: Collecting pictures of name bands
Activities: Orchestra, Band
Comment: "Ray" is a great friend to know, has a pleasant personality, and loves to play the trumpet.

LAURA MIELE

Nickname: "Lolly"
Date of Birth: August 9, 1928, Lawrence
Grammar School: Gilbert E. Hood
Course: Business
Ambition: Stenographer
Hobby: Dancing
Comment: "Lolly" is quiet compared to most girls in the class, but she is just as sociable as any of her classmates. There are many that admire her friendliness. Best of luck in everything, "Lolly"!

JOHN GEORGE MILLER

Date of Birth: May 30, 1929, Lawrence
Grammar School: Gilbert E. Hood
Course: College
Ambition: To be a doctor
Hobby: Photography
Comment: He is frank, willing, quiet, well mannered and one of our well-liked boys of the class of '46.

RITA MINICUCCI

Nickname: "Minarie"
Date of Birth: October 2, 1928, Lawrence
Grammar School: Gilbert E. Hood
Course: Business
Ambition: A business woman
Hobby: Collecting shells and swimming
Comment: Rita has an outstanding personality and always ready to help anybody in need. Best of luck Rita, you deserve it.

MARILYN MOECKEL

Nickname: "Mickey"
Date of Birth: August 23, 1929, Lawrence
Grammar School: Gilbert E. Hood
Course: College
Ambition: Some chemical work
Hobby: Singing, dancing, sports
Activities: Girls' Debating Society 3, Mathematic Club 3
Comment: One of the most popular, fun-loving seniors, "Mickey" is known far and wide for her pleasing personality. Tripping along the corridors, she has often been the object of many admiring eyes because of her good taste in clothes. Keep laughing "Mickey."

MARION MONTY

Nickname: "Mac"
Date of Birth: June 16, 1928, Lawrence
Grammar School: St. Mary
Course: Business
Ambition: To travel
Hobby: Dancing
Comment: Marion is very attractive, with dark hair. She is a very likeable girl. May your travels be extensive, Marion.

PATRICIA MORAN

Nickname: "Pat"
Date of Birth: February 6, 1929, Lawrence
Grammar School: St. Mary
Course: General
Hobby: Collecting miniature glass figures, dancing, and skating
Comment: Her friendly manners and cute ways have won "Pat" many friends during her school days. May good luck be yours. You certainly are deserving of it.

JANE MARKESKI

Nickname: "Jenny"
Date of Birth: January 30, 1929, Lawrence
Grammar School: Breen
Course: General
Ambition: To be a Buyer
Hobby: Sports
Comment: With her sweet smile and charming personality Jane has won for herself many friends in her high school career. We know you will succeed in your ambition.

CONSTANCE M. MOSCUZZA

Nickname: "Connie"
Date of Birth: January 10, 1929, Lawrence
Grammar School: Oliver District
Course: Commercial
Ambition: Stenographer
Hobby: Collecting photographs
Comment: "Connie" is very active in all school affairs and well liked by her friends. We all wish you the best of luck throughout the years.

CLAIRE MOTHON

Nickname: "Charlie"
Date of Birth: July 5, 1929, Lawrence
Grammar School: A. B. Bruce
Course: Business
Ambition: To be a Traveling Private Secretary
Hobby: Designing pins and wardrobes
Comment: "Charlie" is one of our most attractive seniors. She is sure a lot of fun.

ELIZABETH MUELLER

Nickname: "Betty"
Date of Birth: May 19, 1928, Lawrence
Grammar School: Gilbert E. Hood
Course: Nurses' Preparatory
Ambition: Nurse
Hobby: Sports
Comment: A swish of white starched skirts and a toss of a pretty red-head and we have "Betty". Yes, she intends to train for nursing and she'll be one of the best.

JAMES FRANCIS MULLEN, JR.

Nickname: "Jim"
Bate of Birth: December 4, 1927, New York City
Grammar School: St. Augustine's
Course: General
Ambition: To become an artist
Hobby: Dancing, swimming
Activities: Track 3, 4. Cheerleader, Vice-President of Class, Year Book Committee, Student Council
Comment: His charming smile and dashing manner have made him a favorite with boys and girls alike.

CECILE MURPHY

Nickname: "Cecile"
Date of Birth: January 11, 1929, Methuen
Grammar School: Bruce
Course: Nurses' Preparatory
Ambition: To be a nurse
Hobby: Piano
Comment: Here is Cecile. As natural a girl you would want to meet. No airs or turned up nose, but always kind and friendly. I guess that's why we like her so.

ROBERT MURPHY

Nickname: "Bob"
Date of Birth: August 13, 1928, Lawrence
Grammar School: Emily G. Wetherbee
Course: College
Ambition:' To become a lawyer
Activities: Math Club
Comment: "Bob" is a very quiet lad. He is very conscientous about his studies and is liked by both teachers and students.

CORNELIA RUTH MURPHY

Nicknam: "Connie"
Date of Birth: June 21, 1929, Lawrence
Grammar School:: St. Rita's
Course: Nurses
Hobby: Bowling and bicycling
Comment: "Connie" always has a friendly "hi" and a big smile for all. She has a wonderful manner and ought to be a successful nurse.

SHIRLEY M. MYERS

Nickname: "Shirl"
Date of Birth: August 25, 1929, Lawrence
Grammar School: Bruce
Course: Commercial
Ambition: Stenographer
Hobby: Reading
Comment: "Shirl" is a sweet a girl as ever was. She will always be a friend to all.

KENNETH J. NAMAN

Nickname: "Ken"
Date of Birth: July 12, 1928, Lawrence
Grammar School: Gilbert E. Hood
Course: College
Ambition: To become a Chemist
Hobby: Chemistry
Comment: "Ken" is a quiet fellow but has a way in which he makes everyone like him.

ELIZABETH A. NASSIF

Nickname: "Betty"
Date of Birth: November 6, 1928, Lawrence
Grammar School: Tarbox
Course: Nurses' Preparatory
Ambition: Nurse
Hobby: Music, bowling and skating
Comment: We all know "Betty" as a swell kid and wish her loads of luck throughout her coming years.

ANGELA M. NASTASIA

Nickname: "An"
Date of Birth: November 3, 1927, Lawrence
Grammar School: Oliver (Leahy)
Course: Business
Ambition: To be successful in the business world
Hobby: Music and Dramatics
Comment: What would our senior class be like without this dark haired Miss with her friendly smile? "An" has been a help to classmates and a constant rooter at all our athletic games. Keep that pretty smile, "An," and it will make a way for your future life.

MARY NASTASIA

Nickname: "Mary"
Date of Birth: January 15, 1928, Lawrence
Grammar School: John K. Tarbox
Course: General
Ambition: To be a hairdresser
Hobby: Dancing, collecting records
Comment: Bright eyed and bubbling over with good humor is our Mary. We shall always remember her pranks and hope that her future wll be as merry as her present.

MARTIN L. NEIDSTAT

Nickname: "Marty"
Date of Birth: April 8, 1929, Lawrence
Grammar School: Bruce
Course: College
Ambition: To be a petty officer in the Navy and to graduate from college
Activities: Cheerleader
Comment: "Marty" is an enjoyable regular, friendly fellow, well liked by everybody. We know he will be a success in whatever he does.

RUTH G. NELSON

Nickname: "Ruthie"
Date of Birth: August 31, 1928, Lawrence
Grammar School: John R. Rollins
Course: College
Ambiton: To go to college
Hobby: Dancing, collecting records, enjoying Hampton Beach
Activities: Speakers' Club
Comment: Ruth is both a popular member of our class and a success in her studies. We shall watch her future with interest.

ANNIE P. NIGOHOSIAN

Nickname: "Ginger"
Date of Birth: June 23, 1928, Lawrence
Grammar School: Oliver
Course: General
Ambition: Sewing instructor
Hobby: Embroidery
Activities: Speakers' Club
Comment: As you look at "Ginger's" picture, you can easily tell that she is the shy and quiet type, and it surely was a pleasure to have her in the class of "46".

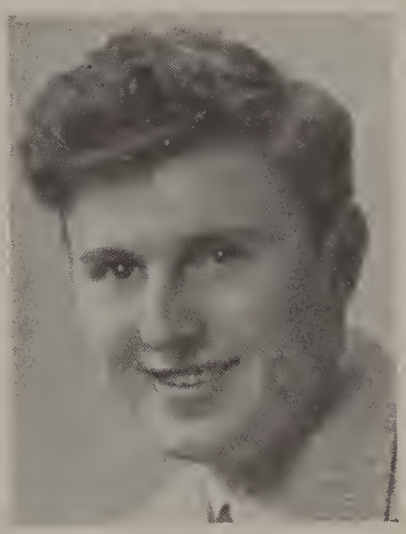

JOHN J. NOONAN

Nickname: "Jack"
Date of Birth: November 19, 1928, Lawrence
Grammar: School: Rollins
Course: Manual Arts
Ambition: Draftsman
Hobby: Stamps, dancing, reading and sports
Comment: His pleasing personality and good nature enabled him to shine in any group.

MARIE E. NORTON

Date of Birth: September 5, 1929, Lawrence
Grammar School: Gilbert E. Hood
Course: College
Ambition: To go to college
Hobby: Skating
Activities: Girls' Debating Society
Comment: Marie's sweet smile, big dimples and winning personality have won her many friends. She has been a good student and will make an excellent teacher. Its been a pleasure to know you, Marie.

EILEEN M. O'BRIEN

Nickname: "O'Bee"
Date of Birth: October 10, 1928, Lawrence
Grammar School: St. Lawrence's
Course: Business
Ambition:: Tt seek a career in the business world
Hobby: Collecting photographs and dancing
Comment: Young and petite, Eileen has many friends.

GEORGE OGDEN

Date of Birth: April 16, 1928, Lawrence
Grammar School: Alexander B. Bruce
Course: Manual Arts
Ambition: Farmer
Hobby: Hunting
Comment: George, with his unfailing effort and pleasing personality, has made us like him immensely, whether he knows it or not. Endowed with a generous nature he is always willing to lend a helping hand. We sincerely wish you luck as you start out anew, George!

BEATRICE MARIE O'LEARY

Nickname: "Bea"
Date of Birth: December 25, 1928, Lawrence
Grammar School: S. Augustine's
Course: General
Ambition: Modeling
Hobby: Dancing and sports
Activities: Debating Society, Glee Club, Speakers' Club
Comment: Vivacious, attractive-looking girl, liked by all.

PAUL R. OUELLETTE

Nickname: "Dick"
Dat of Birth: February 22, 1928, Lawrence
Grammar School: A. B. Bruce
Course: Business
Ambition: To be a chef
Hobby: Drawing
Activities: Student
Comment: "Dick" excells in the culinary art as well as the artistic. He is shy to all but his very close friends.

ELSIE PADVAISKAS

Nickname: "El"
Date of Birth: January 29, 1929, Lawrence
Grammar School: St. Mary's, Central Junior High
Course: Business
Ambition: To become a bookkeeper
Hobby: Stamp collecting
Comment: "El's" personality wins her many friends. We all know that she will become a success.

RAYMOND PALMEGIANO

Nickname: "Punchy"
Date of Birth: September 15, 1927, Lawrence
Grammar School: G. E. Hood
Course: Business
Ambition: Teacher and coach
Hobby: Sports collector
Activities: Football 1, 2, 3, 4. Captain "45". Basketball 1, 2, 3, 4. Track 3, 4. Baseball 1, 2, 3,4. Class President "46". Year Book Committee.
Comment: Our football captain, a four letter man, and a great asset to the class of "46", "Punchy" is respected and admired by all.

JULIA PALAIMO

Nickname: "Juke" and "Jupes"
Date of Birth: March 1, 1929, Lawrence
Grammar School: John K. Tarbox
Course: General
Ambition: To be an interior decorator
Hobby: Dancing, roller skating
Comment: A lovely dark-haired miss is our Julia. She has a charming personality.

RITA PANTO

Nickname: "Ri"
Date of Birth: February 21, 1929, Lawrence
Grammar School: Gilbert E. Hood
Course: General
Ambition: Dress designer
Hobby: Drawing
Comment: "Ri" is always sociable and is a friend in need. We know she'll be a success in life.

BERNICE V. PAGE

Nickname: "Berny", "Bunny"
Date of Birth: April 26, 1929, Lawrence
Grammar School: Packard
Course: Business
Ambition Secretary
Hobby: Dancing and collecting records
Comment: "Berny's" sunny smile and gay "hello" have won her scores of friends. She is one of the popular girls in school.

HARRY PAPPAS

Date of Birth: April 6, 1929, Lawrence
Grammar School: A. B. Brucec
Course: College
Ambition: To get along in life easily
Hobby: Baseball and football
Comment: The mischievous sparkle in his eyes, his sudden smile, his wonderful disposition have endeared Harry to all of us. May you always get along in life easily, Harry.

COSIMO A. PAROLISI

Nickname: "Al"
Date of Birth: December 4, 1928, Lawrence
Grammar School: Holy Rosary
Course: General
Ambition: To become a teacher
Hobby: Doing homework and girls
Comment: "Al" is a well:known member of the senior class whose sense of humor and ready wit have won for him many friends.

AUGUSTINE C. PAUK

Nickname: "Gus"
Date of Birth: August 28, 1928, Lawrence
Grammar School: John K. Tarbox
Course: Manual Arts
Ambition: To become a comedian or gag writer
Hobby: Writing
Comment: His friends call him "Gus". A swell fellow, and a personality to be proud of.

DORIS PEACOCK

Nickname: "Dot"
Date of Birth: June 8, 1928, Lawrence
Grammar School: Parkard
Course: College
Ambition: Nurse
Hobby: Bowling dancing, swimming
Activities: Girl Reserves, Glee Club
Comment: "Dot" can out-do most boys in bowling. She is a "G" student and very sociable.

SHIRLEY PEARSON

Nickname: "Shirl"
Date of Birth: October 30, 1928, Lawrence
Grammar School: A. B Bruce
Course: College
Ambition: Interior Decorator
Hobby: Skating and dancing
Comment: A wonderful girl with a bright hello is Shirley. She is an asset to the class of 1946.

EDNA PELCZAR

Nickname: "Ed"
Date of Birth: June 5, 1928, Lawrence
Grammar School: Holy Trinity
Course: Business
Ambition: To be a Medical Secretary
Hobby: Dancing, skating and collecting poems
Comment: Edna is one of our honor students.

ELEANOR PELCZAR

Nickname: "El"
Date of Birth: January 15, 1930, Lawrence
Grammar School: Holy Trinity
Course: Nurses' Preparatory
Ambition: Nurse
Hobby: Dancing
Comment: "El" is a neat, well mannered girl, who is liked by all. She will go far in this large world, we are sure.

CAMELINA PELLEGRINO

Nickname: "Millie"
Date of Birth: August 17, 1928, Lawrence
Grammar School: Oliver
Course: Nurses' Preparatory
Ambition: Newspaper Reporter
Hobby: Dancing, skating
Activities: Girl Reserves
Comment: "Millie" is a very popular girl. She has her heart set on being a reporter, and will make a very good one.

CLEMENT E. PERONT

Nickname: "Clem"
Date of Birth: February 1, 1929, Lawrence
Grammar School: St. Patrick
Course: Manual Arts
Ambition: Woodworking
Hobby: Dancing
Comment: A shy fellow, but really a grand one to know.

PHYLLIS CLAIRE PETERSON

Nickname: "Phyll"
Date of Birth: January 22, 1928, Methuen
Grammar School: Emily G. Wetherbee
Course: General
Ambition: Nurse
Hobby: Roller skating and swimming
Activities: Cheerleader and Year Book Committee
Comment: "Phyll," a popular girl of the senior class, won the affection of all the teachers as well as the pupils. A girl that does not care for school, but is missed when not in the class room. Good luck "Phyll" to your future.

CHRISTINE PETTERUTE

Nickname: "Chrissey"
Date of Birth: December 16, 1927, Lawrence
Grammar School: Oliver (Leahy)
Course: General
Ambition: Dietitian
Hobby: Collecting gifts from foreign countries
Comment: Although "Chrissey" is rather shy, she is one person whom everyone is proud to call his friend. Cheerfully going along her quiet way, she has won many friends, who all wish her Good Luck.

GRACE PETRALIA

Date of Birth: December 30, 1927, Burlington, Vermont
Grammar School: Oliver Leahy
Course: Commercial
Ambition: To be a Secretary
Hobby: Dancing, swimming, skating
Activities: Girl Reserves
Comment: Grace, a popular girl, is demure and elusive.

DOROTHY ELEANOR PEIRCE

Nickname: "Chum"
Date of Birth: June 22, 1928, Lawrence
Grammar School: Wetherbee
Course: College
Ambition: Nurse
Activities: Glee Club
Comment: "Dot" is a well liked girl and a chum to all. She has a kind, sweet manner and will make a perfect nurse.

MARGARET PIERRO

Nicknames: "Mudge," "Margie"
Date of Birth: May 7, 1929, Lawrence
Grammar School: Oliver
Course: Commercial
Ambition: Private Secretary
Hobby: Dramatics, dancing and reading
Activities: Speakers' Club
Comment: A wonderful girl to know, and a real credit to the senior class.

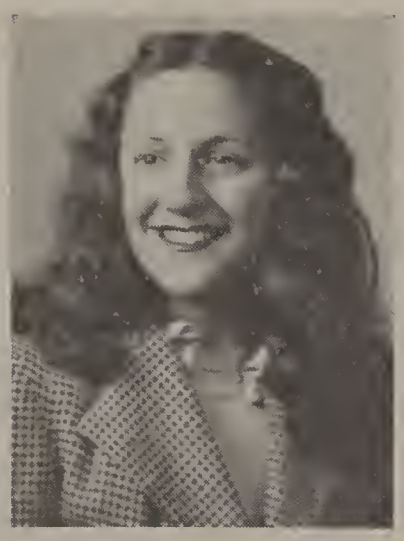

FRANCES M. PINEAU

Nickname: "Fran"
Date of Birth: December 24, 1927, Lawrence
Grammar School: A. B. Bruce
Course: Business
Ambition: To travel
Hobby: Dancing
Activities: Secretary for Mr. Kennedy
Comment: "Fran" is good looking, well-liked, a good student, and will make a very good secretary some day.

C. CHRISTINE PLAGENZO

Nickname: "Chris"
Date of Birth: December 20, 1928, Lawrence
Grammar School: John Breen
Course: Commercial
Ambition: Stenographer
Hobby: Dancing
Activities: Student
Comment: "Chris" has a pleasing personality. Her faithfulness to her school-work will no doubt win her a good position as a stenographer.

WALTER POLLANO

Date of Birth: October 24, 1928, Lawrence
Grammar School: Oliver
Course: College
Ambition: To be a Physician
Hobby: Stamp collecting, reading
Activities: Playing clarinet in the High School Band
Comment: One of the most brilliant students in our class and a fine fellow.

MURIEL A. POTVIN

Nickname: "Fottsie"
Date of Birth: October 1, 1928, Lawrence
Grammar School: John K. Tarbox
Course: General
Ambition: Hairdresser
Hobby: Dancing, playing piano, skating
Comment: Muriel is a gay, attractive little miss, whose genial manner has made her a very popular member of her class. We will always remember her carefree and loveable personality.

ROBERT A POULIN

Nickname: "Bob"
Date of Birth: December 16, 1927, Lawrence
Grammar School: St. Mary's
Course: College
Ambition: To enter the service
Hobby: Stamp collecting, dancing
Comment: "Bob" has a captivating air and a charming manner.

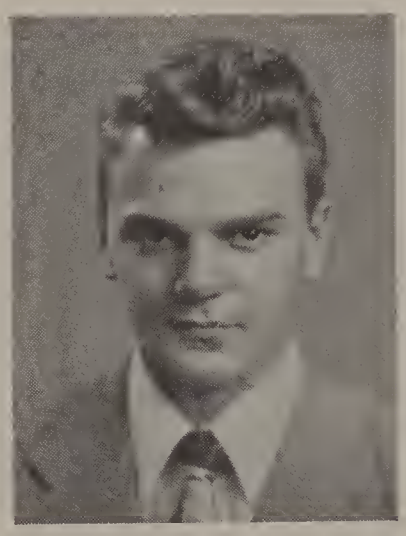

CHARLES PRIESING

Nickname: "Chuck"
Date of Birth: June 26, 1929, Boston
Grammar School: Wetherbee
Course: College
Ambition: To be an Engineer, or a Professional Drummer
Hobby: Drumming
Activities: High School Band, and Orchestra, junior year
Comment: Charles is a fellow who always smiles; And never takes to common guiles. He plays the drums with great finness, In sound and rhythm attains success.

MARIAN PRIVITERA

Nickname: "May"
Date of Birth: April 28, 1928, San Francisco, Cal.
Grammar School: Packard
Course: General
Ambition: Nurse
Hobby Collecting records
Comment: A rather shy, quiet girl, and in her future goal of nursing, such characteristics are essential. May "lady luck" be with her on her future endeavors.

JOSEPH G. PRONE

Nickname: "Joe"
Date of Birth: November 24, 1928, Lawrence
Grammar School: E. G. Wetherbee
Course: College
Ambition: To learn something
Hobby: Baseball, swimming and football
Activities: President of Mathematic Club
Comment: Since he graduated from the Wetherbee school, let us say that "Wether" he "bee" a good baseball player, or "Wether" he "bee" a good swimmer, he sure is one swell fellow. "Joe" was chosen to be in our oratorical contest and certainly did a grand job.

NELLIE PUPILLO

Nickname: "Nell"
Date of Birth: December 26, 1928, Lawrence
Grammar School: Oliver
Course: Nurses' Preparatory
Ambition: Nurse
Hobby: Skating and swimming
Comment: Quiet, sincere "Nell" is indeed, an asset to her class. Her contagious spirit of her friendliness makes her a wonderful person to know.

DANIEL M. QUINLAN

Nickname: "Twinie"
Date of Birth: September 17, 1928, Lawrence
Grammar School: Hood
Course: Manual
Ambition: To be a millionaire
Hobby: Sports
Comment: "Dannie" is a regular fellow with a grand sense of humor which has won for him his many friends. May Lady Luck help him to become a millionaire.

ROBERT J. QUINLAN

Nickname: "Twin"
Date of Birth: September 17, 1928, Lawrence
Grammar School: Hood
Course: Manual Arts
Ambition: To be a Machinist
Hobby: Dancing, and all sports
Comment: "Bob" can be found at any school game, and at most local activities.

MARIE DOLORES RACITI

Nickname: "May"
Date of Birth: February 25, 1929, Lawrence
Grammar School: John Breen
Course: Business Course
Ambition: Secretary
Hobby: Dancing and swimming
Comment: Marie is a girl who will succeed in whatever vocation she chooses. Her lovely personality will carry her a long way on the road to success.

HAROLD RADCLIFF, JR.

Nickname: "Slugger"
Date of Birth: January 25, 1929, Lawrence
Grammar School: E. G. Wetherbee
Course: Manual Arts
Ambition: To become a Civil Engineer
Hobby: Building war ships
Activities: Indoor and outdoor Traffic Squad
Comment: A boy with real school spirit and full to the brim of fun.

FRED RAMEY

Nickname: "Ray"
Date of Birth: May 15, 1928, Lawrence
Grammar School: John K. Tarbox
Course: Manual Arts
Ambition: Engineer
Hobby: Photography
Activities: Cheerleader, Basketball
Comment: Fred is a tall fellow with wavy hair. A friend to all and one of the most popular boys in the high school.

VIVIAN ANNE RAMEY

Nickname: "Viv"
Date of Birth: August 20, 1929, Lawrence
Grammar School: John K. Tarbox
Course: Commercial
Ambition: To be successful in the business world
Hobby: Collecting articles from various parts of the world
Activities: Girls Debating Society, Glee Club and Speakers' Club
Comment: "Viv" combines good looks and business ability. That's a good combination for success.

THELMA RAPA

Nickname: "Thel"
Date of Birth: August 23, 1928, Lawrence
Grammar School: Gilbert E. Hood
Course: Nurses' Preparatory
Ambition: Surgical Nurse
Hobby: Dancing, reading and sports
Comment: A pretty girl and always ready to lend a hand. She deserves success because of her merry disposition.

ANN F. REGAN

Date of Birth: June 22, 1928, Lawrence
Grammar School: Saint Lawrence's
Course: College
Ambition: Secretary
Hobby: Piano and dancing
Activities: Debating Society 2
Comment: Here is one girl who needs no introduction. Laughing her way through high school, she has won scores of friends and is equally popular in both sexes. Stay natural, Ann, we like you that way.

ANGELINA REITANO

Nickname: "Angie"
Date of Birth: May 22, 1929, Lawrence
Grammar School: Oliver Leahy
Course: General
Ambition: Nurse
Hobby: Bowling, dancing and skating
Activities: Girl Reserves
Comment: "Angie" is a very good skater and very attractive. She also ranks high in her marks.

BERNARD RIBAS

Nickname: "Beaver"
Date of Birth: December 28, 1927, Lawrence
Grammar School: Oliver
Course: Manual Arts
Ambition: Deep Sea Diver
Hobby: Swimming, football
Activities: Track
Comment: "Beaver" is one of our best dressed students. He is a likeable fellow with a word for everyone.

PATRICK R. RICCIO

Nickname: "Pat"
Date of Birth: October 27, 1928, Lawrence
Grammar School: Rollins
Course: General
Ambition: Chemist
Hobby: Drawing
Activities: Lieutenant in traffic squad
Comment: "Pat" will always be remembered for his cheerful smile, and his way of telling students to stay on the walk, until the light changes. Best of luck "Pat".

DOROTHY THERESE RIVARD

Nicknames: "Tess", "Dot"
Date of Birth: January 13, 1928, Lawrence
Grammar School: Sacred Heart
Course: Nurses
Ambition: Dietician
Hobby: Sports
Comment: You can call her any of three names, "Tess", "Dorothy" or "Dot". They all stand for one of the best liked graduates of "46". A jovial miss and everyone's friend is Dorothy Rivard.

THOMAS RIZZO

Nickname: "Tom"
Date of Birth: March 5, 1929, Lawrence
Grammar School: Holy Rosary
Course: General
Ambition: To go to college
Hobby: Sports
Activities: Student
Comment: "Tom" is a quiet boy who likes to sit and watch a ballgame. He is also a very good student.

PHILIP ROCHEFORT

Nickname: "Phil"
Date of Birth: April 13, 1928, Lawrence
Grammar School: Saint Joseph's
Course: Business
Ambition: Newspaper man
Hobby: Collecting pictures of odd characters
Comment: You can always expect a laugh when "Phil" is around. He is one if those persons who seems to let nothing bother him. May the road of the life you follow be smooth, "Phil".

JASON ROSENBERG

Nickname: "Rosy"
Date of Birth: April 5, 1929, Lawrence
Grammar School: A. B. Bruce
Course: College Preparatory
Ambition: To be a lawyer
Hobby: Collecting pennies
Activities: Student
Comment: Jasons pleasing personality will win for him many clients in his chosen profession—The law.

THERESA ROY

Nickname: "Terry"
Date of Birth: January 2 , 1927, Lawrence
Grammar School: Sacred Heart
Course: Nurses' Preparatory
Ambition: To become a nurse
Hobby: Collecting pictures, swimming, dancing
Comment: "Terry", a brown-eyed girl, is witty and full of fun.

IRENE SABBAGH

Nickname: "Renis"
Date of Birth: January 18, 1928, Lawrence
Grammar School: John K. Tarbox
Course: General
Ambition: Dietician
Hobby: Dancing
Activities: Speakers' Club 4
Comment: Irene is serious and industrious, but she can always take a little time off to hear someone's troubles and sympathize with them. We are sure that she will do well in her chosen career.

DOLORES SACKLER

Nickname: "Dodo"
Date of Birth: June 29, 1929, Lawrence
Grammar School: G. E. Hood
Course: Business
Ambition: Private secretary
Hobby: Dancing, collecting records
Activities: Cheerleader
Comment: "Dodo" with personality all her own, has faithfully won the hearts of all her classmates.

ALPHONSE A. SAMMATARO

Nickname: "Curly"
Date of Birth: August 6, 1928, Lawrence
Grammar School: Oliver
Course: Manual Arts
Ambition: To succeed in life
Comment: Alphonse is a very well liked fellow. He is easy to get along with and has a charming personality. You certainly will succeed in life.

BEATRICE SALLY SANDLER

Nickname: "Bea"
Date of Birth: November 22, 1928, Lawrence
Grammar School: Bruce
Course: Commercial
Ambition: Commercial artist
Hobby: Art
Activities: Speakers' Club
Comment: "Bea" is a talented girl and a well respected member of the class of "46". Good luck with your artistry "Bea".

NICHOLAS SANGERMANO, JR.

Nickname: "Nicky"
Date of Birth: January 6, 1928, Lawrence
Grammar School: Gilbert E. Hood
Course: Business
Ambition: Florist
Hobby: Sports
Comment: Fun loving and he belongs in the "Will Succeed" class. We know you'll be a successful florist, "Nick".

VIRGINIA A. SARNA

Nickname: "Ginger"
Date of Birth: April 17, 1928, Lawrence
Grammar School: John K. Tarbox
Course: General
Ambition: Dentist Hygienist
Hobby: Dancing
Comment: "Ginger's" is a very magnetic personality, and her winning smile insures lasting and true friendship.

NELSON H. SAVOIE

Nickname: "Nel"
Date of Birth: October 4, 1927, Lawrence
Grammar School: Tarbox
Course: Manual Arts
Hobby: Collecting old coins
Comment: "Nel" is not very talkative, but is known as a fine, upstanding young man.

DOMINICA SCALETTE

Nickname: "Minnie"
Date of Birth: September 22, 1928, Lawrence
Grammar School: Oliver
Course: Business
Ambition: Hairdresser
Hobby: Dancing
Activities: Student
Comment: "Minnie" has a pleasing personality. Her skill as a hairdresser may win her a profitable business. Good luck "Minnie".

ARLENE ALICE SCHMOTTLACK

Nickname: "Smottie"
Date of Birth: April 24, 1929, Lawrence
Grammar School: A. B. Bruce
Course: Nurses' Preparatory
Ambition: To become an Air Hostess
Hobby: Dancing, swimming
Comment: Arlene or "Smottie", as she is called by her friends, is a charming member of our class and will be remembered for her sparkling personality and fun-loving nature.

VELINA CECELIA SCIACCA

Nickname: "Curly"
Date of Birth: March 17, 1929, Lawrence
Grammar School: General
Course: General
Ambition: Make a good nurse
Hobby: Collecting all kinds of records
Comment: She has long curly hair and endless power for making friends.

SHIRLEY SCOTT

Nickname: "Scotty"
Date of Birth: May 29, 1929, Montgomery, N. Y.
Grammar School:: John K. Tarbox
Course: Nurses' Preparatory
Ambition: To be a R. N.
Activities: Speakers' Club 4.
Comment: "Scotty" is the possessor of one of the most pleasing personalities possible. Her good sportsmanship and school spirit have made her admired by all.

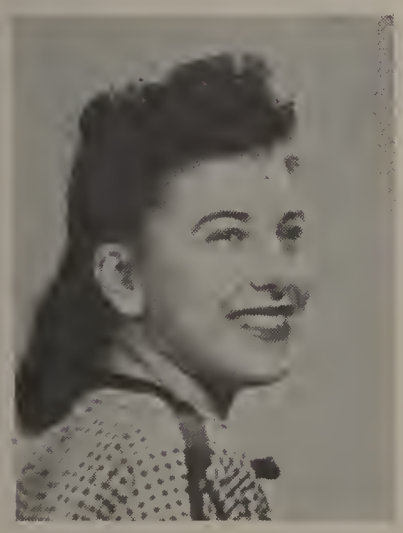

BARBARA SCUDERI

Nicknames: "Babs", "Babbie"
Date of Birth: December 20, 1928, Lawrence
Grammar School: Oliver Leahy
Course: Nurses' Preparatory
Ambition: To become a nurse
Hobby: Dancing, hiking
Activities: Girl Reserves
Comment: "Babs" is always willing to become "a friend in need."

PETER SCUDERI

Nicknames: "Peanut" or "Peewee"
Date of Birth: November 8, 1927, Lawrence
Grammar School: Holy Rosary
Course: Manual Arts
Ambtion: Machinist
Hobby: Making model airplanes
Comment: A flashing smile, a friendly "hi", and you must meet "Peanut", one of our most charming boys. "Peanut" is noted for his love of dancing and we know he'll be a success in his career as a machinist:

NORMAN R. SEMPIE

Nickname: "Bob"
Date of Birth: December 3, 1928, Lawrence
Grammar School: A. B. Bruce
Course: General
Ambition: To become a lawyer
Hobby: Sports
Comment: "Bob" with is captivating smile and fine sense of humor will long be remembered by the members of 1946.

IRENE M. SERWIN

Nickname: "Renie"
Dat of Birth: September 7, 1928, Lawrence
Grammar School: Breen
Course: General
Ambition: Reporter
Hobby: Dancing
Comment: "Renie's" friendly manner and winning personality have made her one of the best liked girls in our class.

ELAINE H. SHADE

Nickname: "Lainey"
Date of Birth: September 28, 1929, Roxbury
Grammar School: Bruce
Course: Commercial
Ambition: Medical secretary
Hobby: Dancing and sports
Activities: Speakers' Club and Lawrencian
Comment: Always busy and on the go is "Lainey", participating in everything from the Speakers' Club to writing a local gossip column, she found her way into every L. H. S. student's heart.

JOSEPH SHAHEEN

Nickname: "Joe"
Date of Birth: January 10, 1928, Methuen
Grammar School: Tarbox
Course: College Preparatory
Ambition: Chemical Engineer
Hobby: Dancing, gymnastics
Comment: "Joe" is a credit to the senior class. His knowledge of chemistry is quite profound. Best of luck "Joe".

JEAN SHEA

Nickname: "Jay"
Dat of Birth: April 30, 1928, Lawrence
Grammar School: A. B. Bruce
Course: College
Ambition:: Gym teacher
Hobby: Dancing
Comment: Jean is a marvelous girl, likes sports and is a good sport. She is a friend to everyone.

MARY GRACE ANN SICURELLA

Nickname: "Grace"
Date of Birth: October 7, 1928, Lawrence
Grammar School: Gilbert E. Hood
Course: General
Ambition: To continue my education
Hobby: Dancing and bowling
Comment: Grace's vibrant personality makes friends for all who meet her. She is anxious to be a success and we are sure she will be.

SOPHIE SIECZKOWSKI

Nickname: "Skippy"
Date of Birth: December 28, 1928, Lawrence
Grammar School: Breen
Course: General
Ambition: Nurse
Hobby: Dancing
Comment: Oh,"Skippy", "Skippy" what a gal. So regular, and oh what a pal. Stay just as you are, don't ever change, Or we'll all say "what a shame".

KENNETH R. SIEGEL

Nickname: "Kenny"
Date of Birth: January 4, 1929, Lawrence
Grammar School: Rollins
Course: Manual Arts
Ambition: Mechanical Engineer
Hobby: Playing accordian
Comment: "Kenny" seems to be the quiet type, but sometimes we wonder, because there is often a whimsical look in his eyes. Perhaps that is why he rates as one of our favorites.

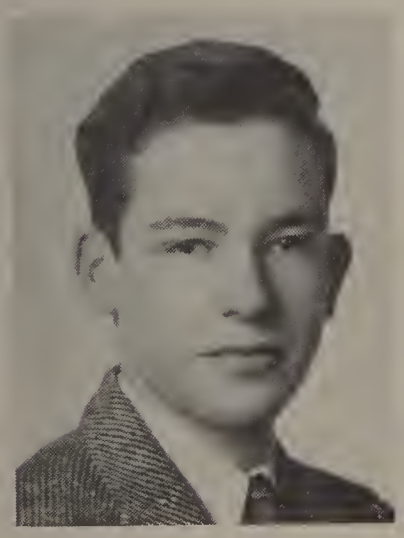

HAROLD I. SILVERMAN

Nickname: "Hal"
Date of Birth: April 27, 1928, Lawrence
Grammar School: Oliver District
Course: College
Ambition: To become a Physician
Hobby: Book collecting, microscope study
Activities: Was member of the band for two years
Comment: Harold is known to all as an ambitious fellow, one who is bound to be a success in life.

JOAN NANCY SILVERMAN

Date of Birth: August 26, 1929, Lawrence
Grammar School: Bruce
Course College
Ambition: To be successful
Hobby: Reading
Activities: Speakers' Club
Comment: Joan is a sweet young miss, an excellent student and we of the class of 1946 know that success will follow her in whatever ambition she chooses.

MICHAEL L. SIMONELLI

Nickname: "Mike"
Date of Birth: December 23, 1928, Lawrence
Grammar School: Wetherbee
Course: Business
Ambition: To be an accountant
Hobby: Sports
Comment: "Mike's" easy manner leads to pleasant friendship. He is well liked by all.

DOROTHY SIMPSON

Nickname: "Dotty"
Date of Birth: July 13, 1928, Lawrence
Grammar School: J. K. Tarbox
Course: Business
Ambition: To be a Secretary
Hobby: Drawing
Comment: "Dotty" is the sweetheart of the graduating class.

RAYMOND P. SKRODES

Nickname: "Peachy"
Date of Birth: March 3, 1929, Lawrence
Grammar School: Hood
Course: Manual Arts
Ambition: Musician
Hobby: Radio and fishing
Activities: Orchestra
Comment: "Peachy" is well liked by all. He is one of the most optimistic lads around.

JAY SLOSBERG

Nickname: "Slossie"
Date of Birth: December 11, 1928, Lawrence
Grammar School: Bruce
Course: College
Ambition: To be a Doctor
Hobby: Stamp collecting
Activities: Math Club, Speakers' Club
Comment: "Slossie" is a man of parts, and of diligence as well, and a winner of prizes too. He illustrates the truth that size does not determine the amount of brain. We are proud to present Jay as our Valedictorian.

ARTHUR L. SMITH

Nickname: "Smitty"
Date of Birth: April 9, 1929, Lawrence
Grammar School: St. Augustine
Course: College
Ambition: Engineer
Hobby: Sports
Comment: You can recognize "Smitty" by his friendly smile to all, which has won him countless friends.

SHIRLEY M. SMITH

Nickname: "Shirl"
Date of Birth: August 25, 1928, Lawrence
Grammar School: John R. Rollins
Course: Business
Ambition: Fashion Designer
Hobby: Swimming and reading
Activities: Debating Society 2, 3, Speakers' Club 4
Comment: Shirley is a very good student and is well liked by her classmates. Her favorite exercise is swimming.

DONALD SMYTHE

Date of Birth: October 5, Lawrence
Grammar School: John R. Rollins
Course: General
Ambition: To go to Lowell Textile School
Hobby: Sports
Comment: Although "Don" seems to be a quiet fellow, once you get to know him you can see what a swell kid he really is. Everybody who does know him finds in him a swell pal. Fly on to success, "Don"!

ALICE C. SOLOMON

Nickname: "Alei"
Date of Birth: January 1, 1929, Lawrence
Grammar School: Wetherbee
Course: Business
Ambition: To become a Secretary
Hobby: Dancing
Comment: Alice is one of our most attractive seniors and one of the best dressed. She is very reliable and efficient.

ERNEST A. SPANGLER

Nickname: "Ernie"
Date of Birth: February 9, 1929, Lawrence
Grammar School: Gilbert E. Hood
Course: College
Ambition: To become a Chemist
Hobby: Collecting records and stamps
Activities: Drum Major 4, Glee Club 2, Color Bearer 3
Comment: "Ernie's" interest in our band has made us all sit up and take notice. He gets a lot of fun of living and imparts his pleasure to all around.

JOHN E. SPINNEY

Nickname: "Red"
Date of Birth: October 18, 1927, Boston
Grammar School: Bruce
Course: Manual Arts
Ambition: To enter the Navy
Hobby: Mechanics
Comment: "Red" is the boy with the convertible coupe and a friendly "hello" for one and all.

MARION FRANCES SPINNEY

Nickname: "Mickey"
Date of Birth: May 10, 1928, Lawrence
Grammar School: A. B. Bruce
Course: General
Ambition: To be a News Reporter
Hobby: Dancing and bowling
Comment: Slim, light-haired Marion is full of life, gayety and happiness.

CHARLES STAPULONIS

Nickname: "Chuck"
Date of Birth: March 11, 1929, Lawrence
Grammar School: Oliver
Course: College
Ambition: To join the "Merchant Marine"
Hobby: Photography
Activities: Student
Comment: "Chuck" is a very intelligent pupil, and has great skill as a photographer.

CATHERINE E. STEVENSON

Nickname: "Kay"
Date of Birth: March 29, 1927, Franklin
Grammar School: St. Mary's
Course: Secretarial
Ambition: Secretary
Hobby: Dancing and collecting greeting cards
Comment: Tall with curly black hair, "Kay" was a great credit to L. H. S. Her cheery smile and hearty greetings have brought her a great many friends. Lots of luck to you in your future days, Kay.

FRANCES STEINBURG

Nickname: "Fran"
Date of Birth: July 13, 1929, Lawrence
Grammar School: A. B. Bruce
Course: College
Ambition: To go to college
Hobby: Music
Activities: Student
Comment: "Fran" is a good student and a well liked one. Good luck in your chosen field, "Fran".

EUNICE B. STILL

Nickname: "Bobby"
Date of Birth: June 22, 1929, Lawrence
Grammar School: Packard
Course: Nurses' Preparatory
Ambition: To be a nurse
Hobby: Dancing
Comment: "Bobby" is one of our favorite blonds, very quiet and demure as a mouse. I am sure I would not mind being sick, if I thought Bobby was to be my nurse.

SALVATORE STRAMONDO

Nickname: "Sammy"
Date of Birth: March 1, 1929, Lawrence
Grammar School: Oliver
Course: College
Ambition: To go to West Point
Activities: Speakers' Club
Comment: Sal's work throughout his High School course has been greatly praised.

ROBERT J. STRAUSS

Nickname: "Bob"
Date of Birth: October 18, 1928, Haverhill
Grammar School: Tilton
Course: College
Ambition: Architect
Hobby: Stamps
Comment: "Bob" is a good student and his pleasing personality and willingness to help have made him one of our favorites.

EDWARD D. SULLIVAN

Nickname: "Sully"
Date of Birth: February 25, 1929, North Andover
Grammar School: Tarbox
Course: General
Ambition: Flying
Hobby: Sketching
Comment: Anyone would be but envious of "Sully", because he is so popular and has so many friends.

LOUISE MARY SULLIVAN

Nickname: "Sully," "Lou"
Date of Birth: August 4, 1929, Lawrence
Grammar School: Wetherbee
Course: College
Ambition: To be an Airplane Stewardess
Hobby: Dancing
Activities: Glee Club 1, 2, 3, 4
Comment: Enjoys dancing. She is a girl anyone would like to have as a best friend.

GLORIA E. SUTCLIFFE

Nickname: "Gus"
Date of Birth: June 20, 1929, Lawrence
Course: Business
Ambition: Secretary to a doctor
Hobby: Collecting post cards
Comment: The host of friends whom "Gus" has gained is a result of a "happy go lucky" nature. She faces the world with a smile and a pleasant word on her lips.

GLADYS SWARM

Nickname: "Bobby Soxs"
Date of Birth: August 1, 1928, Lawrence
Grammar School: Alexander B. Bruee
Course: Nurses'
Ambition: To beeome a swimmer or diver
Hobby: Swimming, diving, painting
Comment: A pleasing personality makes Gladys a real asset to her elass.

MILDRED MARION SWIEC

Nickname: "Milly"
Date of Birth: February 24, 1928, Lawrenee
Grammar School: Packard
Course: General
Ambition: To be an Air Stewardess
Hobby: Traveling, swimming dancing and skating
Comment: Now here's a miss that should be known to everyone. With her blond tresses and merry ways she sure is lots of fun.

WANDA M. SWIEC

Nickname: "Dutchie"
Date of Birth: August 16, 1928, Lawrenee
Grammar School: Tarbox
Course: General
Ambition: Hairdresser
Hobby: Colleeting cute pins
Comment: Wanda is lively and full of fun. Whenever you are with her you are certain of having a good time.

RICHARD M. TAHAN

Nickname: "Dick"
Date of Birth: October 18, 1928, Lawrence
Grammar School: John K. Tarbox
Course: College
Ambition. Pharmacist
Hobby: Photography
Activities: Mathematics Club
Comment: A well liked boy, wonderful personality, sineere in all his studies. "Diek" is a boy who we are sure will make good in his every undertaking.

MARGARET TAIBBI

Nickname: "Margie"
Date of Birth: January 13, 1929, Lawrenee
Grammar School: Gilbert E. Hood
Course: Business
Ambition: Stenographer
Hobby: Bowling and dancing
Comment: "Margie," cute as a kitten, has a sweet and friendly smile.

THOMAS UNDERWOOD, JR.

Nickname: "Tom"
Date of Birth: July 10, 1928, Lawrence
Grammar School: Packard
Course: College
Ambition: To be a success
Hobby: Building model aircraft
Comment: You can always expect a laugh when "Tom" is around. He is one of those persons that seem to let nothing bother them. May the road of life you follow be smooth.

HELENE UZKO

Nickname: "Junior"
Date of Birth: December 24, 1928, Lawrence
Grammar School: Oliver
Course: General
Ambition: To be a model
Hobby: Bowling, dancing, swimming and collecting records
Comment: She may be quiet at times, but it doesn't interfere with her having many friends.

ELIZABETH VALENTINO

Nickname: "Lee"
Date of Birth: July 29, 1928, Nantasket Beach
Grammar School: Holy Rosary
Course: General
Ambition: To be a model
Hobby: Dancing
Comment: "Lee" is a girl who faces life with a cheerful attitude. Her friends are many and her future is bound to be a success because of her facility to w n the friendship of all who assocaite with her.

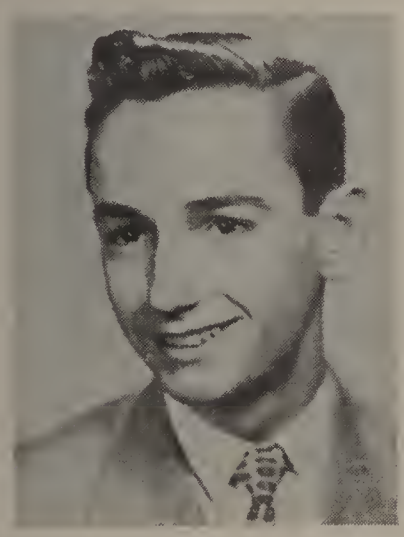

JULIAN PAUL VENS

Nickname: "Ty"
Date of Birth: May 26, 1928, Lawrence
Grammar School: Bruce
Course: General
Ambition: To get married
Hobby: Learning to dance
Comment: Hilarious Vensy has chosen an interesting ambition for himself. We say what is always said, "May you live happily ever after!"

PHYLISS VERDOLOTTI

Nickname: "Phil"
Date of Birth: May 16, 1928, Lawrence
Grammar School: Oliver
Course: Business
Ambition: Secretary
Hobby: Dancing
Comment: "Phil" is another quiet girl in the senior class. Her many friends appreciate her amazing sense of humor. You can always get a healthy laugh from her in spite of her quietness.

LILLIAN M. WAGENBACK

Nickname: "Lil"
Date of Birth: May 14, 1928, Lawrence
Grammar School: John R. Rollins
Course: General
Ambition: Pharmacist
Hobby: Tennis
Comment: Her bright smile and sweet disposition makes "Lil" a favorite among her classmates.

DONALD G. WAKEFIELD

Nickname: "Don"
Date of Birth: August 4, 1928, Lawrence
Grammar School: Rollins
Course: Commercial
Ambition: To be a Certified Public Accountant
Hobby: Dancing, reading and sports
Comment: A "he man" they call him, this boy "Don". Active in mostly everything that goes on, a lady's man they say. T'is true, for "Don" was a pal and friend to all.

JOHN J. WALKER

Nickname: "Jack"
Date of Birth: December 13, 1927, Lawrence
Grammar School: Wetherbee
Course: College
Ambition: Aeronautical Engineer
Hobby: Dancing
Activities: Football
Comment: "Jack" does well scholastically and socially. He get's all G's on his card, and is popular with his classmates.

SHIRLEY JANE WALKER

Nickname: "Shirl"
Place of Birth: Lawrence
Grammar School: Wetherbee
Course: General
Ambition: To become a hairdresser
Hobby: Bowling and records
Activities: Student
Comment: Shirley's good disposition as well as her good looks helps to make her popular. Her skill as a hairdresser is outstanding.

ELIZABETH WATTON

Nicknames: "Betty" or "Betts"
Date of Birth: November 13, 1928, Lawrence
Grammar School: John R. Rollins
Course: College
Ambition: Specialist in Child Nursing
Hobby: Music, dancing, skating
Activities: Lawrencian 1, 2, 3. Associate Editor 4
Comment: Everyone will long remember "Betts" for her cheerful attitude. Her happy manner and fine school spirit and outstanding characteristics. We know we will always remember her in future years.

WILLIAM J. WELCH

Nickname: "Bill"
Date of Birth: November 17, 1927, Lawrence
Grammar School: G. E. Hood
Course: College
Ambition: To be a pianist
Hobby: Collecting records
Comment: Here's a popular lad, always willing to help his friends in a cheerful, easy way.

GEORGE WERMERS

Nickname: "Holy"
Date of Birth: August 19, 1928, Lawrence
Grammar School: John K. Tarbox
Course: General
Ambition: Physical Instructor
Hobby: Baseball and basketball
Activities: Basketball Team
Comment: A friendly smile and a personality to be envied are two of the things that you find when you meet George. His witty remarks are an asset which will always be of value to him. Best of luck to you in the future, "Holy".

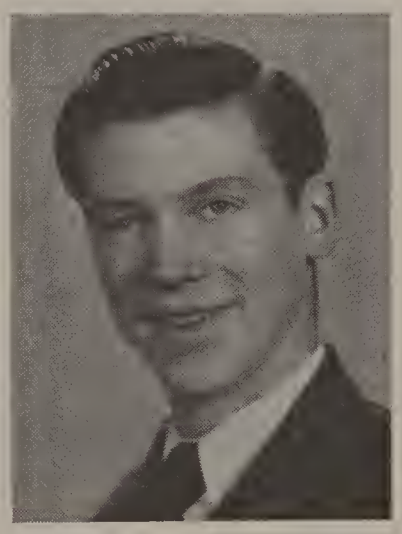

ROBERT WHEELER

Nickname: "Bob"
Date of Birth: May 25, 1929
Grammar School: St. Mary's
Course: Commercial
Ambition: Businessman
Hobby: Basketball
Activities: Track
Comment: "Bob" is a quiet fellow, who came to our school this year. He has made many friends in his short stay and we wish him good luck.

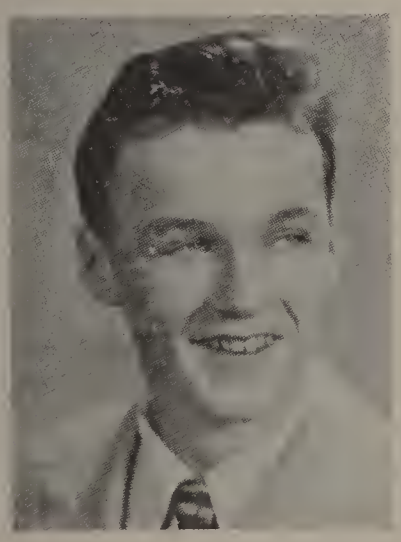

PHILIP WINN

Nickname: "Phil"
Date of Birth: March 23, 1928, Reading
Grammar School: John R. Rollins
Course: College
Ambition: To be an Electrical Engineer
Hobby: Collecting stamps
Comment: Very few and far between are the students who do not know our Philip. "Phil," as he is always called, is quite a crooner when he gets started. The very best of luck to you, Philip (Casanova) Winn.

ALLAN R. WIRTH

Date of Birth: November 14, 1928, Lawrence
Grammar School: Hood
Course: College
Ambition: Chemical Engineer
Hobby: Collecting stamps, coins, and minerals
Activities: Math. Club
Comment: His ability to figure out the most difficult math. problems has won for Allan great respect and admiration. We are sure that success will follow him in later life.

EVON YAMEEN

Nickname: "Evie"
Date of Birth: October 23, 1927, Lawrence
Grammar School: A. B. Bruce
Course: General
Hobby: Bowling and swimming
Comment: "Evie" is a well liked girl with a pleasant personality. She is a very good student and will be a great success in life to come.

GENEVIEVE YANUKONIS

Nickname: "Gen"
Date of Birth: August 10, 1929, Lawrence
Grammar School: Gilbert E. Hood
Course: Business
Ambition: Model
Hobby: Dancing, swimming, skating
Activities: Girl cheerleader 4
Comment: One of the most fun-loving seniors is "Gen". Her pretty hair and brilliant smile have made her outstanding. A sport-loving girl and a swell cheerleader. May you have a happy future, "Gen".

ARTHUR YOUNG

Nickname: "Youngie"
Date of Birth: August 28, 1928, Methuen
Grammar School: John R. Rollins
Course: Business
Ambition: To become a C. P. A.
Hobby: Sports
Comment: "Youngie" is a happy fellow at all times and we like him for his courteous ways. He is planning on accounting as a career and we are sure he will make good.

IRENE A. ZALANSKAS

Nickname: "I"
Date of Birth: December 31, 1928, Lawrence
Grammar School: John R. Rollins
Course: Nurses' Preparatory
Ambition: To be a Surgical Nurse
Hobby: Reading and dancing
Activities: Glee Club, Girls' Debating Society 2
Comment: "I" always was a favorite among her classmates, and will always be a well-liked person.

RUTHE ZALANSKAS

Nickname: "Sherry"
Date of Birth: February 21, 1929, Lawrence
Grammar School: Tarbox
Course: Business
Ambition: Private Secretary
Hobby: Collecting snapshots of friends
Comment: "Sherry's" friendly manner and winning personality have made her one of the best liked girls in her class.

JOSEPH M. ZAPPALA

Nickname: "Zap"
Date of Birth: August 29, 1928, Lawrence
Grammar School: Holy Rosary
Course: General
Ambition: To become a Singer
Hobby: Buying records
Activities: Student
Comment: "Zap's" good humor is one reason for his popularity. His well chosen clothes also help to make him an interesting fellow with the girls.

STEPHEN ZAPPALA

Nickname: "Steve"
Date of Birth: December 26, 1929, Lawrence
Grammar School: Holy Rosary
Course: General
Ambition: To become a Business Man
Hobby: All sports
Comment: "Steve" is a quiet fellow, who has a cordial attitude toward his classmates. His kind nature will help him attain and keep true friends.

JOHN ZENEVITCH

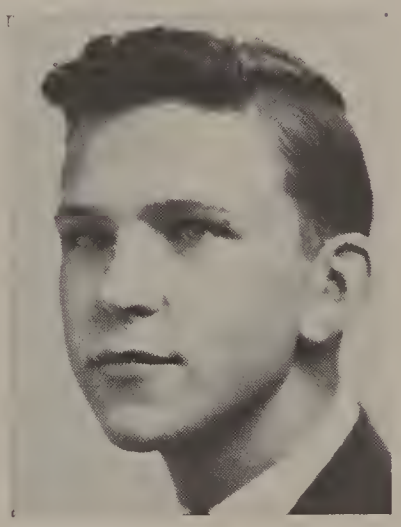

Nickname: "Johnny"
Date of Birth: November 1, 1928, Lawrence
Grammar School: Packard
Course: General
Ambition: Airplane Mechanic
Hobby: Stamp collecting, swimming
Activities: Band 3, 4.
Comment: "Johnny" is a good sport and a true friend. He is always ready to help a classmate. His generous nature is sure to help him attain and keep true friends.

ALMEDA ZULA

Nickname: "Al"
Date of Birth: August 22, 1929, Lawrence
Grammar School: Wetherbee
Course: Business
Ambition: Secretary
Hobby: Dancing, swimming, bowling
Activities: Cheerleader
Comment: A blonde beauty, just full of energy and school spirit is "Al". She also did a fine job as a cheerleader in her Senior Year.

JOSEPHINE M. ZUPPARDI

Nickname: "Zip"
Date of Birth: February 24, 1929, Lawrence
Grammar School: Packard
Course: Nurses' Preparatory
Ambition: To become a nurse at St. John's Hospital
Hobby: Dancing, singing
Activities: Singing in Glee Club
Comment: Dark haired and vivacious this little lass known as "Zip", is dear to all.

NICHOLAS J. ALIANIELLO

Date of Birth: November 3, 1927, Lawrence
Grammar School: Oliver Leahy
Course: College
Ambition: Aeronautical Engineer
Hobby: Sports, music, dancing
Comment: Nick's cheerful and optimistic outlook on life will be a priceless asset. His frankness, willingness and easy going disposition make him an ideal classmate. He entered the armed forces in our senior year.

MARGARET BAGGETT

Nickname: "Peggy"
Date of Birth: December 5, 1928, Lawrence
Course: General
Ambition: Public Speaking
Hobby: Ice skating, roller skating, writing and speaking.
Activities: President of Girls Debating Society, Speaker's Club, Lawrencian Staff.
Comment: "Peggy" is vivacious, fun loving and a good student as well. With her experience in the Debating Society she will make good in her chosen field.

RUTH BEGLEY

Nickname: "Rusty"
Date of Birth: November 18, 1928, Lawrence
Grammar School: Tarbox
Course: Nurses Preparatory
Ambition: Nurse
Hobby: Dancing
Comment: A very tiny miss, Ruth will be remembered for her sweet and charming manner which has gained her many friends during her four years in L H. S.

DOROTHY BONANNO

Date of Birth: March 30, 1929, Lawrence
Grammar School: Holy Rosary
Course: Commercial
Ambition: Business woman
Hobby: Taking in movies
Comment: She'll make a good business woman for she's quiet and obliging and an efficient worker.

ROBERT J. CHAMBERLAIN

Date of Birth: December 17, 1928, Lawrence
Grammar School: St. Mary's
Course: Manual Arts
Ambition: Diesel Engineer
Hobby: Swimming
Comment: "Bob" is a fellow with whom anyone can get along, and undoubtedly belongs to the "will-succeed" class.

EDWARD CHANIGIAN

Nickname: "Ed"
Date of Birth: April 23,1927, Lawrence
Grammar School: John K. Tarbox
Course: General
Ambition: To become a lawyer
Hobby: Collecting stamps
Activities: Indoor Traffic Squad
Comment: "Ed" has given his best as a student

MARGARET J. DALEY

Nickname: "Peggy"
Date of Birth: April 3, 1928, Salem
Grammar School: St. Mary's
Course: Nursing
Ambition: To become a singer
Hobby: Collecting pictures of movie stars
Comment: Margaret is a quiet girl well liked by those who know her. She certainly has a beautiful singing voice and ought to be successful in her ambition.

WILLIAM EARLEY

Nickname: "Bill"
Date of Birth: February 21, 1929, Methuen
Grammar School: St. Augustine's
Course: General
Ambition: To go over Niagara Falls in a barrel
Comment: We hope "Bill" achieves his ambition. This is typical of "Happy-go-lucky "Bill" who is well liked by his classmates.

GERALD FINBERG

Nickname: "Chips"
Date of Birth: November 27, 1927, Lawrence
Grammar School: A. B. Bruce
Course: College
Ambition: Medical Officer in Navy
Hobby: Flying and photography
Activities: Cheerleader 3, Lawrencian 2, 3, 4 (Associate Editor); Outdoor Traffic Squad 2, 3 (Lieutenant); Indoor Traffic Squad 3
Comment: "Chips" certainly looks swell since he returned from Florida. May you have all the luck with you in your future career.

ANNE MARIE GAFFNEY

Date of Birth: October 30, 1928, Lawrence
Grammar School: Bruce
Course: College
Ambition: Attend College
Hobby: Dancing
Activities: Speakers' Club
Comment: Anne has a sparkling personality who brings cheer wherever she goes. She is lovely and always well-dressed.

JOHN GILLIS

Nickname: "Gilly"
Date of Birth: September 30, 1928, Lawrence
Grammar School: St. Laurence's
Course: General
Ambition: To be employed by the N. E. Tel. and Tel. Co.
Comment: John Gillis is one of the best, full of good nature and fun.

HENRY W. GREEN

Nickname: "Nicky"
Date of Birth: June 25, 1928, North Andover
Grammar School: Packard
Course: Manual Arts
Ambition: To be a success
Hobby: Hunting and fishing
Comment: Henry is a quiet member of the call, but you can always perceive a humorous gleam in his eyes. His friendly smile and witty remarks will always be of value to him.

RICHARD JAWORSKI

Grammar School: Holy Trinity
Date of Birth: November 22, 1928, Lawrence
Grammar School: Holy Trinity
Course: Manual Arts
Ambition: Auto Mechanic
Hobby: Dancing
Comment: Richard has a quiet nature but still retains a personality unequalled by many a person. We hope you'll find pleasure as an auto mechanic, Richard.

WILLIAM R. LA CROIX

Nickname: "Bill"
Date of Birth: August 20, 1927, Chelsea
Grammar School: Leahy
Course: College
Ambition: Writer
Hobby: Reading
Comment: "Bill" is a serious, intelligent fellow, well-liked by many of his classmates. He has a fine appreciation of literature and we hope he attains success as a writer.

RICHARD LAHEY

Nicknames: "Dick," "Iron Mike"
Date of Birth: November 1, 1927, Lawrence
Grammar School: St. Patrick
Course: General
Ambition: Become a Football Coach
Hobby: Hunting and fishing
Activities: Football '42, '43, '44, '45; Track '43; Baseball '42
Comment: "Dick" is a real sportsman. He is respected by all his classmates.

ROBERT F. LAIRD

Nickname: "Bob"
Date of Birth: February 1, 1929, Lawrence
Grammar School: Oliver
Course: Manual Arts
Ambition: Mechanic
Hobby: Swimming, fishing
Comment: "Bob" is a fine fellow, who will make good in any business venture.

PHILIP M. LARCO

Nickname: "Phil"
Date of Birth: July 31, 1929, Lawrence
Grammar School: Oliver
Course: College
Ambition: Self-satisfaction
Hobby: Loafing
Activities: Mathematic Club
Comment: Probably Phil's middle name should be "ambitious", because he surely is all of that and more. Here's wishing you luck, Phil, in all your life's works.

ALFRED J. LEGERE

Nickname: "Sonny"
Date of Birth: March 5 1929, Lawrence
Grammar School: Leahy
Course: Business
Ambition: Join the Navy
Comment: Alfred is certainly one of the well liked members of the class of "46". With his winning ways and charming personality he certanly will be a popular sailor.

MARY B. LIBBEY

Nickname: "Libbey"
Date of Birth: June 19, 1928, Lawrence
Grammar School: St. Joseph's
Course: College
Ambition: To become a nurse
Hobby: Music
Comment: Libby is a good student and a good sport.

FLORENCE LIGHTFOOT

Nickname: "Sis"
Date of Birth: May 18, 1929, Lawrence
Grammar School: Tarbox
Course: General
Ambition: Batchelor Girl
Hobby: Writing
Comment: "Sis" is very popular and one of the nicest girls we know. She always has a cheery smile for everyone.

NICHOLAS LOFFREDO

Nickname: "Nick"
Date of Birth: August 23, 1928, Lawrence
Grammar School: Oliver
Course: Manual Arts
Ambition: Mechanic
Hobby: Swimming, fishing
Comment: "Nick", fun loving, mischievious, but well meaning, is an all around fellow.

EDWARD B. MONTE

Nickname: "Eddie"
Date of Birth: April 19, 1928, Lawrence
Grammar School: John Breen
Course: Manual Arts
Ambition: To become a Master Machinist
Hobby: Hunt and fish
Comment: "Eddie" is one member of the class of '46 we won't forget. He is congenial, carefree, and always prepared to help everyone.

MILDRED HELEN OBST

Nickname: "Blondie"
Date of Birth: July 3, 1928, Lawrence
Grammar School: John R. Rollins
Course: General
Ambition: Career in music
Hobby: Collecting records of different kinds from all countries of the world
Activities: High School Orchestra
Comment: "Blondie" always greets her friends with a winning smile.

LOUISE C. PASSARETTI

Nickname: "Lou"
Date of Birth: October 16, 1928, Lawrence
Grammar School Rollins
Course: General
Ambition: Dietitian
Hobby: Classical music
Comment: "Lou" certainly proved to be a favorite in the class of "46". It may be her winning smile, or her pleasing personality, but whatever it is she rates A-1 with all of us.

ANNA LUCILLE PRAETZ

Date of Birth: June 10, 1929, Lawrence
Grammar School: Hood
Course: College
Ambition: Laboratory Technician
Hobby: Bowling, ice skating, swimming
Activities: Math. Club, Debating Society and Student Council
Comment: A cheery smile and friendly "hello" are two of Anna's good qualities. Her sparkling personality makes her one of our favorites. We are sure that success will follow her in later life.

GRACE F. QUAGLIETTA

Nickname: "Squeaky"
Date of Birth: April 21, 1929, Lawrence
Grammar School: Hood
Course: Business
Ambition: To be a Secretary
Hobby: Music and dancing
Comment: Her friendly manners and sweet personality have won for Grace her many friends. Good luck! We know you will be a successful secretary.

MURIEL CLAIRE SCHLOTT

Nickname: "Schlottsie"
Date of Birth: July 19, 1928, Lawrence
Grammar School: Bruce
Course: College
Ambition: Business woman
Hobby: Swimming
Comment: Muriel is one of the sweetest girls of our class. A conscientious and capable student she will succeed in her ambition.

DONALD PETER SHAHEEN

Nickname: "Don"
Date of Birth: April 4, 1929, Lawrence
Grammar School: Tarbox
Course: Manual Arts
Ambition: Radio Operator
Hobby: Records
Activities: Student
Comment: "Don's" smile helps to win his friends. His ambition is to be a radio operator. Good luck "Don".

STANLEY SMULSKI

Nickname: "Stan"
Date of Birth: August 31, 1928, Lawrence
Grammar School: Packard
Course: General
Ambition: To own and operate a lumber business
Hobby: Hunt and fish
Comment: "Stan" has a yen for coming to school late, but he is quiet and we know he will be successful.

ALTA M. TUTTLE

Nickname: "Al"
Date of Birth: August 14, 1928, Dorchester
Grammar School: Friendship Street School, Maine
Course: General
Ambition: Hairdresser
Hobby: Swimming, skiing and reading
Comment: In our estimation "Al" is a wonderful girl. She has a happy air about her, and is a real friend.

ROBERT WALSH

Nickname: "Bob"
Date of Birth: September 13, 1927, Lawrence
Grammar School: St. Laurence's
Course: General
Ambition: To be a success
Hobby: Sports
Comment: Tall, handsome and all-round good sport is our "Bob". Liked by all his classmates, we are sure he will be a success.

DOROTHY WITKOWSKI

Nickname: "Smiley"
Date of Birth: February 6, 1928, Lawrence
Grammar School: Holy Trinity
Course: General
Ambition: Popular vocalist on stage
Hobby: Collecting records
Comment: She is liked immediately on meeting for her lovely smile.

MATH CLUB

Front Row—left to right—
Yvonne M. Arragg; Rosemarie Sessa; Ruth Lange; Rosario V. Tomasello; John E. Fenton; Joseph G. Prone, Allan R. Wirth, Bertha M. Hughes, Marion E. Callaghan, Cecelia E. Abdoo.

Second Row—left to right—
Margaret Lord; Jay Slosberg; Michael Licciardello; Walter Lebowitz; Michael S. Sapuppo; Joseph Toma; Wallace B. Lebowitz; Robert Cassidy.

Third Row—left to right—
William G. Flieder; David Cohen; William Cohen; Maynard J. Lebowitz; Philip P. Beninato; Harold Finegold; John Fleming; Thomas Hennessey.

The 1945 - 1946 Math Club had an interesting and successful year, as usual. Much credit should be given to Joseph Prone, president, capably assisted by vice-president Rosario Tomaselli, secretary Allen Wirth, and treasurer John Fenton. Many educational and enlightening subjects were discussed throughout the year. Miss Margaret Lord, head of the Mathematics Department, was the faculty adviser.

THE LAWRENCIAN STAFF—1946

Front Row—left to right—
Mary L. Creeley; Thelma M. Fredette; Anna Deboian, Associate Editor; Wallace B. Lebowitz, Associate Editor; Nancy MacGilvrey; Bernice Taylor, Treasurer; Claire Gaffney, Editor-In-Chief; Natalie Dwyer, Associate Editor; Rachel Lagueux; Norma Silverman.

Second Row—left to right—
Mary Massari; Katherine M. Tomaselli; Laura Fredette; Doris E. Witzgall; Dorothy M. DeQuattro, Circulation Manager; Frances J. Turner; Marlene Kenner; Annie Machoolian; Nellie Torrisi; Barbara R. Dwyer.

Third Row—left to right—
Ann Dibitetto; Margaret T. Kennedy; Justine M. Devlin; Shirley Keleher; Millicent Belanger; Joan DeFrancesco; Phyllis Schwartz; Shirley Mottram; Freda R. Torrisi; Mary DiZazzo.

Fourth Row—left to right—
Margaret Baggett; Eileen Ash; Joseph E. Kerrigan, Faculty Advisor; Bertha M. Hughes; Jean Chengerian; Bernard Fionte.

The 1946 Lawrencian Staff was one of the best in the history of the paper and had a successful year. Included in the editions were all the regular columns plus the special news events and the annual contests. This year, we endeavored to have stories of the teachers who returned from military service.

As in years past, the school paper was under the capable direction of Faculty Adviser Joseph E. Kerrigan who contributed much time and effort to make it a success. A great deal of credit goes to our Editor-in-Chief, Claire Helen Gaffney, for she put a great deal of time into the Lawrencian.

L.H.S. DEBATING SOCIETY

Front Row—left to right—
Vivian Batal; Joan Maloney; Patricia A. Hannon, Secretary; Vivian Ramey.

Second Row—left to right—
Eileen Ash; Freda R. Torrisi; Margaret Baggett, President.

Third Row—left to right—
Madeline Hannon, Treasurer; Mary A. Driscoll, Moderator; Marion E. Callaghan.

Under the direction of Miss Mary A. Driscoll, the Girls' Debating Society is one of the outstanding clubs in Lawrence High. This year however, due to the fact that many girls were working after school, the membership was slightly smaller than in previous years. Having been formed in 1920 by the girls in the class of 1921, the Girls' Debating Club has been of great interest to Sophomore, Junior and Senior girls. A meeting is held in the school building every Monday evening, where subjects of public interest are debated by various members. We, Senior girls, will not forget the enjoyable times had at the dancing parties and outings held each year by the Debating Society. Good luck to its future members, we know they will be a success. The officers of the Girls' Debating Society for '45 - '46 have been: Margaret Baggett, president; Eileen Ashe, vice-president; Patricia Hannon, secretary; Madeline Hannon, treasurer.

Margaret T. Baggett, '46

LAWRENCE HIGH SCHOOL SPEAKERS CLUB

Front Row—left to right—
Annie Nigohosian; Jane A. McKallagat; Joan Silverman; Mary L. Creeley; Jay Slosberg, Vice-President; J. Carol Bradley, Secretary; George K. Boyd, President; Rachel Lagueux; Natalie Dwyer; Vivian Ramey; Geraldine Clement; Marian C. Shine, Director.

Second Row—left to right—
Ruth Chadwick; Ruth Nelson; Marilyn Harvey; Mary Louise Kennedy; Eileen Greene; Florence Meister; Margaret Pierro; Shirley M. Smith; Thelma M. Fredette; Vera Davidson.

Third Row—left to right—
Albert Campaiola; Bernard Tay; Eileen Ash; Margaret Baggett; Nancy MacGilvrey; Shirley Farrell; Bernice Taylor; Beatrice O'Leary; Moira Higgins; Frances J. Turner; Rose Meister.

Fourth Row—left to right—
Salvatore Stramondo; Maynard J. Lebowitz; Thomas J. Donohoe; Richard M. Tahan; Elizabeth Klier; Irene Sabbagh; Madeline Hannon.

The Speakers' Club is an organization comprised of Seniors who are interested in the furtherance of good speech. Public Speaking is one subject that is a necessity and is invaluable in later life. The entertainment for the meetings is presented by the members, themselves, and in this way everyone has an opportunity to augment his talents by actual experience before the group.

The various performers of the plays given over the sound system are chosen from members of the club.

Every year some member of the club has brought some honors to his school from the American Legion Oratorical Contest, and this year Florence Meister won the city awards for the contest.

The meetings are held twice a month, and are under the supervision of the teacher of Public Speaking, Miss Marion C. Shine.

George K. Boyd

LAWRENCE HIGH SCHOOL ORCHESTRA

Front Row—left to right—
Louise Ellen Nardo; Mildred Obst; Cynthia McGeoch; Pauline B. Duquette; Beatrice Trembley.

Second Row—left to right—
Henrietta C. Duquette; Irene Matchmaker; Stuart S. Albert; William Scalora; Alfred G. Maroun; Samuel H. Dyer; Philip Mignanelli, Jr.; Edward Lawlor; Raymond Skrodis.

Third Row—left to right—
Shirley M. Mets; Joseph McCall; Anthony Consentino; Richard Ciccarelli; George K. Boyd; Robert Lacey; Raymond Metzemakers; Norman Bistany; Anthony J. Giaimo; Robert Sault.

This year's orchestra had some fine material, but with many of the students working, they were unable to attend rehearsals regularly.

The string section predominated over the brass and wood wind, but the brass came in to add vigor and color whenever it was necessary.

During the school year, the orchestra accompanied the Glee Club at the school programs, and also rendered many beautiful selections.

For the first time in five years, the State and New England, music conclaves are going to be held, but it has not been decided yet whether or not the Lawrence High School orchestra will take part in them.

All those who played, under the able direction of Mr. Robert E. Sault, will always remember the time and effort he so freely contributed to keep the Lawrence High School orchestra up to its usual high standards.

Irene E. Matchmaker

L.H.S. GLEE CLUB

Front Row—left to right—
Marie Patti; Mary L. Creeley; Florence Kopelman; Pearl Siegel; Louise Sullivan; Mary I. Garrett; Doris Peacock; Rita Joan Bastinelli; Vivian Ramey; Jean Chengerian.

Second Row—left to right—
Gloria Mauceri; Katherine M. Tomaselli; Marion E. Cianci; Therese Young; Sylvia Blanchette; Mary Maglia; Sonia Zerigian; Nancy Fichera; Santina Galluzzo.

Third Row—left to right—
Shirley M. Mets; Louise Ellen; Nardo; Muriel A. Jellison; Irene Agnes Zalanskas; Josephine Merolla; Pauline LeBlanc; Josephine Genovese; Robert Sault.

Fourth Row—left to right—
Dorothy Pierce; Dorothy Lamontagne; Elizabeth Klier; Bertha M. Hughes; Barbara Meisner.

Fifth Row—left to right—
Bernard Fiorte; Gennaro Amoroso; L. Willard Hunt; George K. Boyd; John A. Gillis.

Although the Glee Club was slightly smaller this year than in previous years, it did enjoy a successful season. Director of the club, Mr. Robert E. Sault, formed the first of its kind in 1916, while yet not being Head of the Music Department. It holds its weekly rehearsals on Thursday evenings, and conducts one dancing party in the Spring, in the school hall, for members only.

Our Glee Club added much enjoyment in programs presented over the public address system.

We, the 1946 graduates, who belong to the club, will always remember the enjoyment we have experienced under the able direction of Mr. Robert E. Sault.

Mary I. Garrett

LAWRENCE HIGH SCHOOL BAND

Front Row—left to right—
Frank Marino; Paul Gilboard; Anthony Coco; Richard Robishaw; Eugene C. Shea; Rudolph J. Pekela; Charles Priesing; Anthony J. Giaimo; Robert Sault; Normand Spangler.

Second Row—left to right—
Walter Pollano; Anthony Consentino; John Antanavich; John T. Donahue; Richard Ciccarelli; John Zenevitch; Norman Bistany; Alfred Spieler; Walter Brown; Ernest A. Spangler, Drum Major.

Third Row—left to right—
Stuart Albert; Irving Budd; Walter Solak; Robert Fraser; Robert Lacey; James J. McDonnell; Paul Marsden; Raymond Metzmakers; Mardiros Azarian.

Fourth Row—left to right—
Philip Anzaldi; Philip Mignanelli; Sebastiano Milardo; David Woloshin; George K. Boyd; George Barton; Francis Hobitz; John Bland.

STUDENT COUNCIL—1946

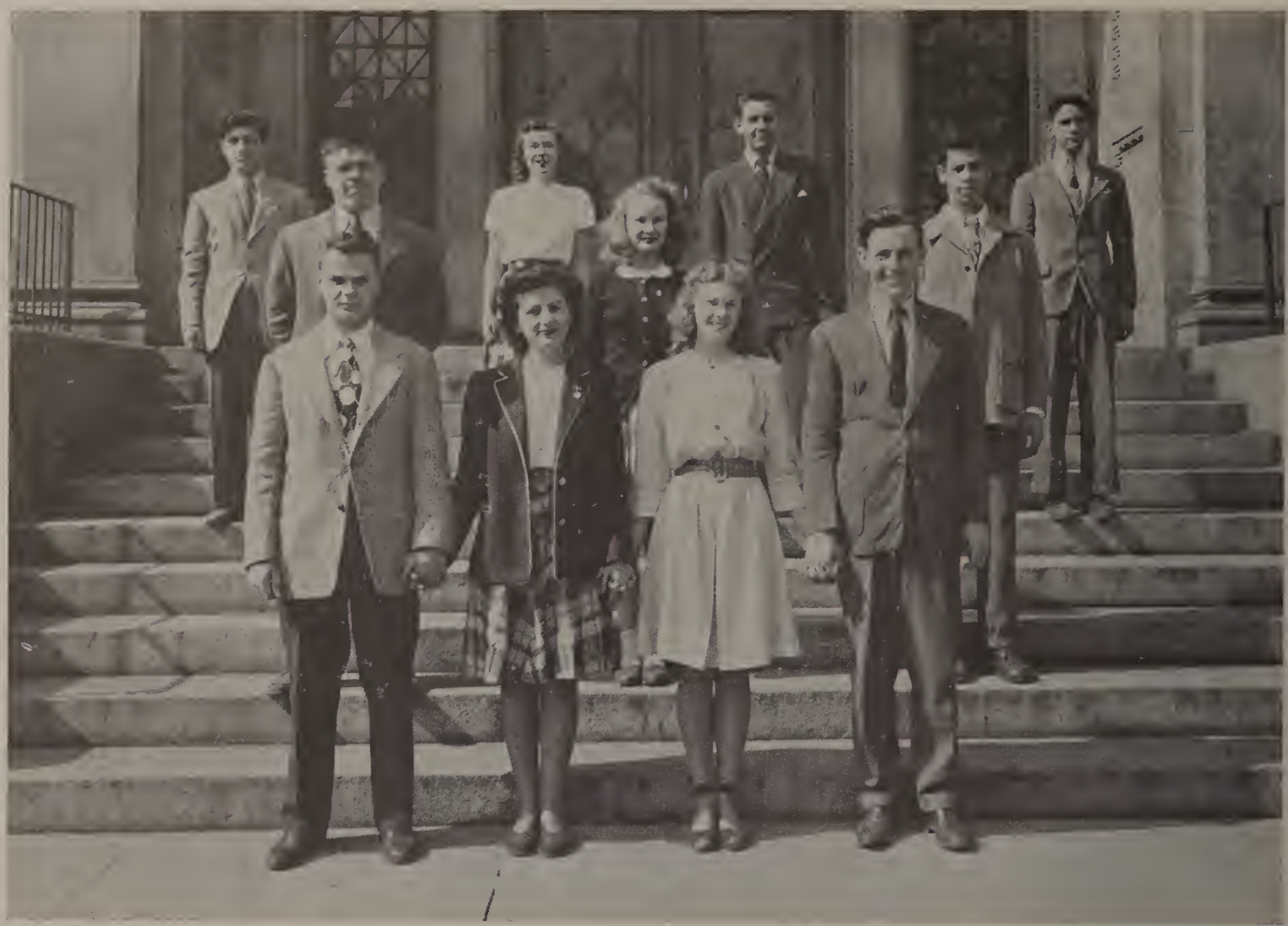

Front Row—left to right—
Charles Priesing; Kathryn Alekel; Natalie S. Dwyer; James F. Mullen.

Second Row—left to right—
Peter Kalitka; Bertha M. Hughes; Thomas Ruffen.

Third Row—left to right—
Bernard F. Fionte; Elaine Scott; Gennaro Amoroso; Thomas L. Hunt.

This year's Student Council, consisting of four Seniors, three Juniors, two Sophomores and two Freshmen respectively, has made some admirable alterations in the old standards of the Lawrence High School. We were honored in having among the class representatives, our Class Secretary, Natalie Dwyer and Vice-President, James Mullen. The committee acted upon the suggestion and were successful in establishing girl cheerleaders and high-school dances, which we sincerely hope will be maintained by succeeding classes. This group and what it stood for will serve as a model to all Student Councils in later years.

Charles Priesing

YEARBOOK ADVERTISEMENT COMMITTEE

Front Row—left to right—
Phyllis C. Peterson; Marlene Kenner; Kathryn Alekel; James Mullen; Natalie Dwyer; Raymond Palmegiano; Rachel Lagueux; Adona Boucher.

Second Row—left to right—
Ruth Chadwick; Dorothy T. Rivard; Bernice Taylor; Genevieve Yanukonis; Nancy MacGilvrey; Mary Louise Kennedy.

Third Row—left to right—
Martin L. Neistadt; Alfred Mann, Jr.; Maynard J. Lebowitz; Robert Lacey; John T. Casey, Faculty Adviser; Donald G. Wakefield; Alan Lederman; Charles Priesing; Fred F. Ramey.

This year's Advertisement Committee, headed by our class officers, was ably assisted by the group pictured above. Mr. John T. Casey, our genial Physics teacher, acted as faculty adviser, and kept us in action with suggestions for new ads.

A great deal of credit goes to our Secretary-Treasurer, Natalie Dwyer, who did a splendid job in sending out the bills to our subscribers.

A Tribute to John T. Casey

A fine teacher—a real friend. Mr. John T. Casey, who has been teaching at L.H.S. for a comparatively few years, has already made a name for himself with the faculty and student body alike.

Willingly he accepted the task of heading the advertising committee for the 1946 yearbook. He gave unstintingly of his time like the good sport he is and put a lot of hard work into it. His unfailing good humor and sage advice helped a good many of us inexperienced adv. salesmen out of several difficulties.

More credit than probably anyone realizes goes to him for the success of this yearbook. Our hats are off to you for a fine fellow, Mr. Casey, and thanks a million from the class of forty-six.

GAVIN

GAVIN

GAVIN

GAVIN

LAWRENCE HIGH SCHOOL FOOTBALL TEAM

Rear Row—left to right—

Francis Jazinski; Anthony Vitale; Albert Wooles; William Canty; Charles Donovan; John Papazian; Thomas Petzy; George Coleman; Alfred Saffie; Robert Pasquill and Robert Ryley.

Middle Row—left to right—

Robert Gagnon, Student Manager; Arthur Dallon; Charles Donovan; George Abdulla; Fred Silva; William Brady; Richard Jacobs; Norman LaRochelle; John Langevin; Thomas Ruffen; Raymond Peterson and John Cahill, Student Manager.

Front Row—left to right—

John Iannazzo; Fred Connors; Leonard Callagy; George Burnham; Captain Raymond Palmegiano; Roland Belanger; Stephen Perocchi; Roland Trignani and Donald Sanderson.

LAWRENCE HIGH SCHOOL FOOTBALL TEAM—Season 1946

HEAD COACH MARK H. DEVLIN, JR.
ASST. COACH JAMES J. JORDAN
ASST. COACH ERNEST PERRY
FACULTY MGR. JOHN W. KENNEDY

TRAINER JAMES J. MURPHY
CAPTAIN RAYMOND PALMEGIANO
STUDENT MGRS. DOUGLAS WATSON
ROBERT GAGNON AND ROBERT CAHILL

Lawrence 6 **Swampscott 0**

The third time we had been invited to the Lynn Jamboree, and this time we were the victors winning 6-0. Palmegiano's throwing was excellent while Walker's catches were spectacular. The winning score came on a pass from Palmegiano to Walker.

Lawrence 7 **St. James 0**

Again a pass from Palmegiano to Walker was good for the score and then Palmegiano's placekick made the score 7-0. Lahey starred at center for the home team while Burnham did some fine work from his guard position.

Lawrence 12 **Revere 26**

Lawrence scored first with Palmegiano going over from the five yard line. His try for the extra point was not good. Then Revere put on its power and scored almost at will after Lawrence's touchdown. Palmegiano scored Lawrence's second touchdown a few minutes before the close of the game making the final score Revere 26, Lawrence 12.

Lawrence 14 **Manchester Central 13**

This game was a back and forth affair with Lawrence finally winning out at the end. Lawrence scored first when Callagy went over from the three yard line putting Lawrence ahead. Palmegiano's try for the extra point was good to put the Lawrence team ahead 7-0. Manchester took the kickoff and Harrington of the home team raced 70 yards for a touchdown. The try for the extra point was no good. Manchester then scored the next touchdown and they got the extra point too. Lawrence was not to be denied, and they came right back to score on a pass from Palmegiano to Belanger. Palmegiano then rushed the winning point. The line play of Donovan and Kalitka was outstanding in this game.

Lawrence 7 **Boston College High 27**

This game was well played in the first half with Boston leading 14-0. At the beginning of the second half Palmegiano went over for a touchdown and Belanger added the extra point to make the score 14-7. After this Lawrence folded and Boston College went on to win. Perocchi's end play and Sanderson at the tackle spot starred for the Lawrence team.

Lawrence 6 **Lynn English 6**

A game played in the mud and rain. Walker's brilliant end run put Lawrence in the lead 6-0. Then Lynn came to life and scored a touchdown to end the game in a deadlock. Belanger's hard running and Callagy's blocking featured the game for the home team.

Lawrence 7 **Nashua 6**

A thrilling game from start to finish which was won in the last 20 seconds of play. A long pass from Captain Palmegiano to John Walker who made a sensational catch of the ball for a touchdown. Belanger then rushed the winning point for a well-deserved Lawrence victory. The whole Lawrence club played brilliantly with Trignani starring as a running back.

Lawrence 6 **Peabody 14**

A night game played at Lynn's Manning Bowl with Peabody winning out at the end. The Devlin aggregation played well but Peabody had just a little bit more power than Lawrence. Belanger's touchdown was the only cheerful feature that Lawrence could shout about. Captain-Elect Pete Kalitka did some fine defensive work from his tackle position.

Lawrence 7 **Haverhill 7**

This was a well played game with Haverhill scoring first and leading during the first and second periods 7-0 on a long run and the all important extra point. Starting the second half Lawrence looked like a new team and they down to business on doing something about the score. Play by play they gained constantly until finally Belanger of the Lawrence team went over for the score. He also rushed the extra point to tie the game at 7 all. The rest of the game was a passing one but at the end the game ended in a tie. Belanger's running featured the game while Lahey's tackling was outstanding.

Lawrence 7 **Lowell 14**

This year's annual game was played at Lowell and the Lawrence line-up was as follows:

Left End	Steve Perocchi
Left Tackle	Pete Kalitka
Left Guard	Chuck Donovan
Center	Dick Lahey
Right Guard	Danny Burnham
Right Tackle	Don Sanderson
Right End	Jack Walker
Quarterback	Ray Palmegiano (C)
Left Halfback	Roland Belanger
Right Halfback	Fred Connors
Fullback	Lenny Callagy

The first half from the Lawrence point of view was an ideal one. Palmegiano on a half spinner went fifteen yards and Lawrence lead 6-0. He then kicked the extra point to put his team ahead 7-0. Fine rushing by Belanger, Callagy, and Connors and it looked as if Lawrence was off for another touchdown but as luck had it time ran out and the score remained Lawrence 7, Lowell 0. The second half started and some 12,000 football fans thought this half was going to be a repeater but as things have it they were mistaken. From the very start Lowell looked like a new ballteam. Everything they did was right and everything Lawrence did went wrong. Lowell took the advantage and in doing so they scored two consecutive touchdowns and they also added the two extra points to make the final score of the game Lawrence 7, Lowell 14. Those boys who were playing their last game for Lawrence were Bill Brady, Chuck Donovan, Dick Lahey, Arthur Dalton, Danny Burnham, John Walker, and Ray Palmegiano. I wish to express my sincere wishes to the undergraduates for the seniors and myself, and no matter if you win or lose next year you will at least know that we, the Class of 1946, will be behind you 100%. Good luck, fellers, and win one for "46".

RAYMOND (Punchy) PALMEGIANO

LAWRENCE HIGH SCHOOL BASKETBALL TEAM

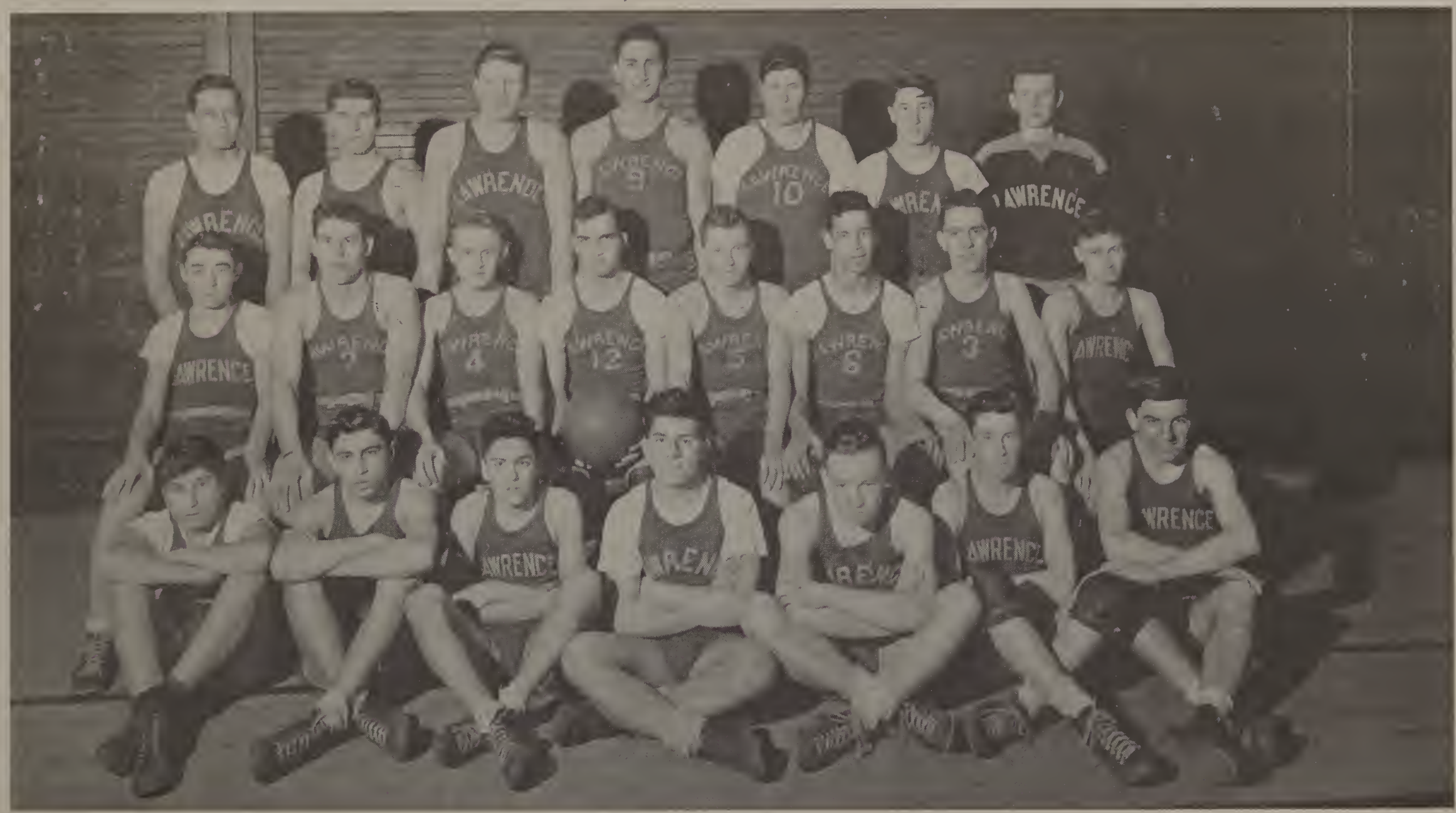

Rear Row—left to right—
Benjamin Covine; William Canty; Maynard Lebowitz; John Papazian; Sigmund Weissbein; Sam LoPiano; Alfred Herdegen.

Middle Row—left to right—
John Dean; Raymond Palmegiano; John Fenton; Stephen Perocchi; Edward Kershaw; Thomas Ruffen; George Wermers and Carmen Martillini.

First Row—left to right—
Arthur Sirmaian, Anthony Vitale, Robert Haddad, Michael Nardone, Edward Lawlor, James Carney and Donald Shycoff.

THE LAWRENCE HIGH BASKETBALL TEAM—1946

The 1946 Lawrence High School Basketball Team closed a none-too-successful season on March 5, with a sensational last-minute victory over our arch-rivals at Lowell. Tommy Ruffen dropped in 14 points in a fine clutch performance that sent our team ahead in the last few seconds.

An impressive 31-25 victory over a strong Alumni quintet led by George Toomey opened the season on January 2. The team won its next two games, defeating Salem 33-24, and Gloucester, 33-23. The playing of Ray Palmegiano was notable in both contests.

We suffered our first defeat at the Lynn English Gym in one of the roughest games played in the Essex County League this year, or any year. The crowd broke out onto the floor at one time in the final period, and this interference undoubtedly had a great deal to do with English forging ahead to a 29-17 score. Beverly gave a marvelous exhibition of basket shooting in outspeeding our boys 50-30 in the next game played.

A weak Peabody went down to defeat, 37-17, on January 18, and on the following Tuesday we eked out a thrilling 25-24 win over Lynn Classical. The team lost its next two games 24-31, to Salem, and 27-49, to Gloucester. We had beaten both of these teams previously, and it is an unusual fact that the team did not win a single series during the season.

The high point of the season was reached when the team avenged its previous defeat by beating Lynn English in a stunning 38-30 upset. The boys all played over their heads, giving a fine exhibition of basketball as it should be played. Ray Palmegiano and Tommy Ruffen, particularly, were outstanding, scoring 14, and 13 points respectively.

During the next three weeks the team fell into a six-game losing streak. We dropped games to Peabody, 23-26; to Beverly, 42-50; to Lynn Classical, 39-50; and two contests to the championship Haverhill High Team: 15-32, 17-43. The team lost its first game with Lowell by one point, 22-23, and then came back to win the aforementioned last game of the year, 32-30.

Although the won and lost record wasn't impressive, hopes are much brighter for next year, with four out of the five starting players back for another season. Ray Palmegiano, a four-year veteran, was the only senior member of the first five. He was high-scorer with 157 points, scored from the guard and center positions. Tommy Ruffen, a junior, netted 143 from a forward position. The other forward, Johnny Fenton, possesses a good eye, and should develop into quite a scorer next year. The Captain-elect for next year, Steve Perocchi, was a great defensive player, and should make an ideal leader. Two juniors, Johnny Papazian and Sig Weissbein, split up the other starting sport between them, and Ted Kershaw saw considerable service at forward. Boys who played with the second team were Maynard Lebowitz and George Wermers, seniors; Tom Petzy, a junior; John Dean and Carmen Martellini, sophomores.

Francis Keville, the captain, is serving with the U. S. Navy. Stephen Perocchi was the Acting Captain, and Joseph Lawlor, the Student Manager. The squad was ably handled buring the season by Head Coach Mark H. Devlin, Jr., Assistant Coach James F. Jordan, Faculty Manager John W. Kennedy, and Trainer James J. Murphy.

Joseph A. Lawlor

LAWRENCE HIGH SCHOOL TRACK TEAM—1946

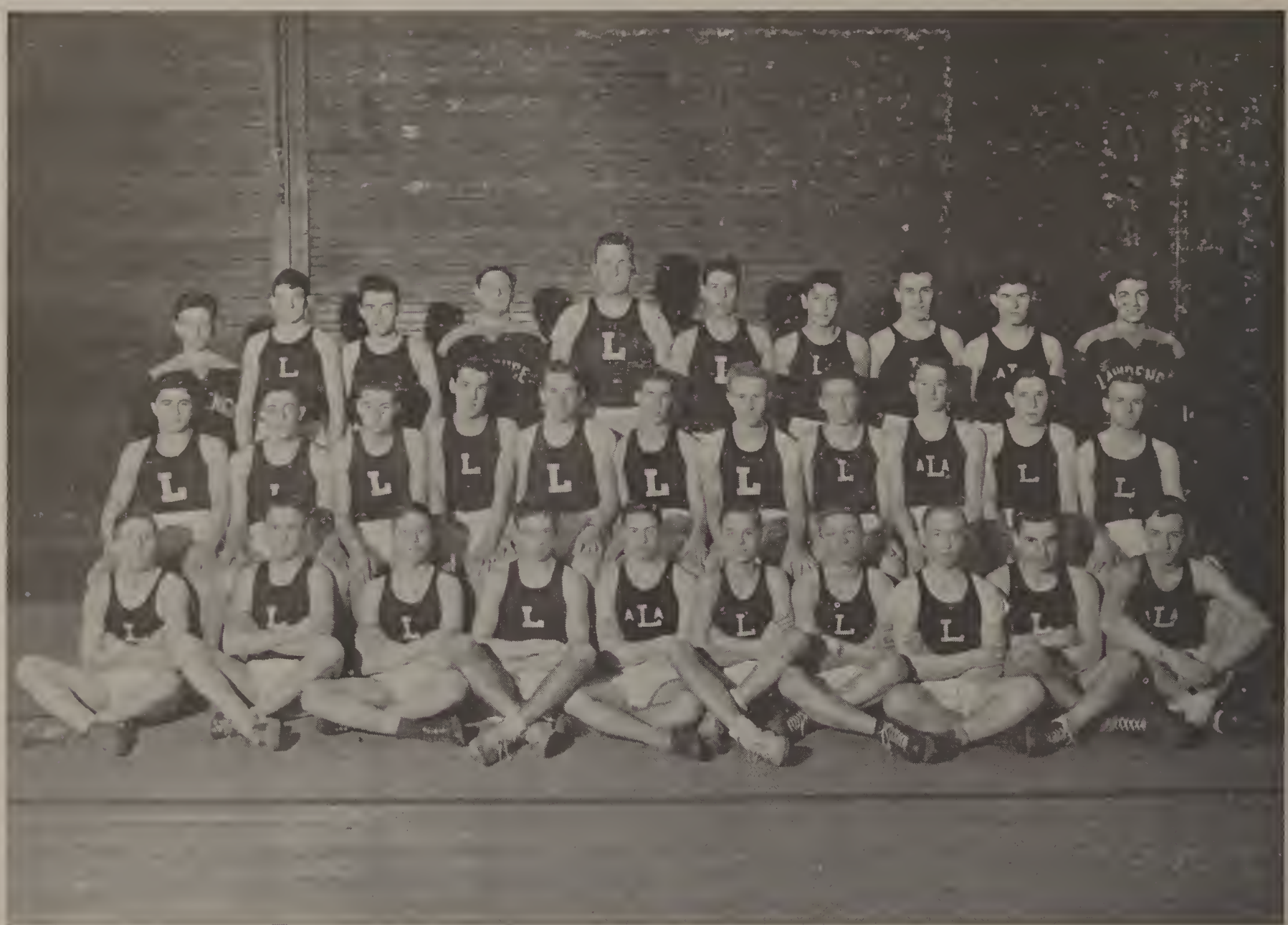

Rear Row—left to right—

Robert Smith; Edison Marini; Emil Witkiewicz; Donald Sanderson; Ronauld Mackewich; Raymond Palmegiano; Michael Ohanian; Joseph Weisgerber; William Canty, and Roland Trignani.

Middle Row—left to right—

Edmund Nasser; Joseph Zangri; Gene DiMariano; Bernard Ribas; James Mullen; Captain Frank Foucher; Joseph Pronc; Frank Kothman; Robert McGurn; Allan Locke and John Collins.

Front Row—left to right—

Fred Conway, Robert Cassidy, Robert Fraser, Alfred Stella, Robert Ryley, Francis Zemis, Peter Kurgan, Ronald Black, Joseph Beshara, and Teddy Makarswicz.

LAWRENCE HIGH SCHOOL TRACK TEAM

Last December of nineteen forty-five, Mr. Perry called out candidates for the indoor track squad. The following lettermen reported: Capt. Frank Foucher, Rolland Trignani, Joseph Zangri, Raymond Palmegiano, Donald Mathews and James Mullen. The outlook wasn't very bright with only six lettermen returning, but they were well divided to give Mr. Perry several lettermen in each event. In the dash was Donald Mathews and James Mullen; hurdles, Frank Foucher and James Mullen, 300 yd. run; Don Mathews, 600 yd. run; Joe Zangri, 1,000 yd. run; Frank Foucher, high jump; Rolland Trignani, Frank Foucher and Jimmy Mullen, broad jump; Rolland Trignani, shot-put, Ray Palmegiano. With the help of Johnny Collins, Romeo Mackiewcz, and Fred Connors combined with the lettermen, the season was a good one.

The first meet was with Lynn English. Lynn on paper was a strong team. Frank Foucher won the hurdles and thousand yard run. Trignani won the broad jump and high jump, Mathews finished second in the dash and Mullen third in the hurdles. Fred Connors finished second in the six hundred and Romeo Mackiewcz won the short-put. The final score was Lawrence 42, Lynn thirty-five.

The second meet was with Andover J. V. Lawrence won, thirty-seven to twenty-six. Capt. Foucher paced the team again with three first, winning the hurdles, thousand and a tie for first in the high jump with Rolland Trignani. Mathews won the three hundred and finished second in the dash. Collins finished third in the dash and Connor second in the six hundred. Lawrence swept the hurdles and high jump.

Lynn Classical was our next opponent and here we suffered our first loss 40-37. Despite the loss, Foucher again won the hurdles and thousand. Mullen again ran third in the hurdles, Mathews again finished second in the dash and third in the 300. Trignani tied for first in the high jump and won the broad jump. Connors got a third in the six hundred.

Next came Somerville with the state champ in the dash, who just beat out Don Mathews in the fastest time in this year's season. Capt. Foucher won both the hurdles and the 1,000 again and the high jump. Mullen annexed another third in the hurdles, while Kathman won the broad jump, to beat Trignani for his first defeat all year. Connors won the six hundred, Mathews won the three hundred and Mackiewcz won the shortput.

Last but not least came our traditional opponent, Lowell. This was the final meet of the year, and our first trip out of town. Lowell won the Northeastern meet and were at home, so they were overwhelmingly picked to win. Lowell boasted Wojcik and Abrams, two of the best men in the State, Wociz, the best six hundred and fourth best hurdler. Capt. Foucher won the hurdles in a brilliant race, and in another sparkling performance won the 100 yd. run. Mathews finished third in the dash, Collins second in the 300 yd. dash. "Trig" won the broad jump and Beshara finished third. Lawrence swept the high jump, a triple tie for first among Jim Mullen, Frank Foucher and Trignani. Romeo finished second in the shortput. The final score was Lowell 45, Lawrence 30.

Lawrence finished tenth at the Northeastern meet with four points. Mackiewcz was second in the shortput and "Trig" tied for third in the high jump.

So ended a good season and laurels to Mr. Kennedy and Mr. Perry. The lettermen were: Foucher, Mullen, Trignani, Collins, Beshara, Kathman, Mathews, Connors and Mackiewcz.

James F. Mullen, Jr.

LAWRENCE HIGH SCHOOL BASEBALL TEAM—1946

Fourth Row—left to right—
John Iannazzio; Frank Hobitz; William Canty; Albert Forgione; Fred Greenlaw; William Brady; Joseph Waisgerber; Robert Seddon.

Third Row—left to right—
Robert Pasquill, Assistant Manager; Albert Coco; Emile Vitale; Emile Witkiewitz; John Papazian; Richard Lahey; Anthony Vitale; Alfred Herdegen; Edward Nassar; John Donovan; John Fleming; Joseph Dee, Assistant Manager; Robert Castricone, Manager.

Second Row—left to right—
Richard Hickey; John Janowski; Fred Connors; Raymond Palmegiano; George Vailleux, Captain; Thomas Ruffen; Richard Kowalski; Edmund Samia; John Fenton; Edward Kershaw; Gerald Callagy; James McGregor.

First Row—left to right—
Robert Haddad; Joseph Mello; Michael Nardone; Louis Sarcioni; Rudolph Pekela; Donald Walworth; David Fleming; George Kern; Joseph Leonardo; John Dean.

THE LAWRENCE HIGH SCHOOL BASEBALL TEAM

Mark Devlin will begin the "1946" season with a commemorable record of winning 296 games while losing only 106 in his 24 years as Head Coach at the High School. This constitutes an average of .736, a remarkable feat. Year after year he has taken his material and has shaped up a team that Lawrence could be proud of. During the past 4 years he has compiled a record of 55 wins and 11 defeats for a record of .833. Three of these teams were Essex County League Champions while last year they were runner-ups. Assisting Coach Devlin is Jimmy Jordan, amiable and capable assistant. Veterans from last year's team are Captain George Veilleux, center field; "Ray" Palmegiano, left field; Fred Connor, right field; and James McGregor, pitcher. Also available are the following reserves: Thomas Ruffin, 1st base; "Ted" Kershaw, short stop; "Ed" Samra, 3rd base; Pete Kalitka, catcher; and John Papazian, M. Lebowitz, A. Forgioni, in the outfield, and Edison Marini, pitcher.

Coach Devlin is fortunate in bringing back intact last year's outfield. They are "Ray" Palmegiano, George Vellieux, Fred Connors. "Ray" held a varsity berth for the last three years and has not missed a game yet. He found his batting eye last year and "smashed" the apple for .333. In center field is Captain Vellieux. Although an outfielder, he can also handle the hot corner in a capable manner. George is no sissy at the bat either. He has powerful arms and can certainly give the ball a long ride. On the bases he is a demon with his speed and dashes from base to base like the wind.

Fred Connors completes this natural outfield at right field. A very fast lad, he can be counted on in coming through in the pinch.

With this trio roaming the green, Coach Devlin can be sure of a hard hitting, fast working outfield.

Around the infield we will go now. Our first stop will be at first base. There are no worries here as this position is practically secured by Thomas Ruffin, a member of the Junior class. "Tom" is the third consecutive southpaw to handle this position in the last six years. He can handle anything that comes his way and has a quick arm and sharp eye. A powerful potential hitter, Lawrence is fortunate in having a boy of this caliber to handle this difficult position.

At shortstop is "Ted" Kershaw. Ted started last year's season as a regular at this position but had to give up the sport due to illness. He is well again, so we can all expect him to show up at his old position.

A member of the sophomore class and regular third baseman on the second team is "Ed" Samra, one of the finest prospects to enter the high school for a number of years. Great things are expected of this newcomer, for he is a powerful batter and tears up the hot corner like another "Jim" Tabor. He has a rifle arm and shoots the sphere across the infield like a comet.

This completes our trip around the infield so let's take a look at the pitching problem. Expected to bear the brunt of the pitching task is James McGregor, member of last year's varsity. Jim won two games while losing none. A capable pitcher with agreat ability and unusually powerful with the stick, he hit over .500 last year and was frequently used as a pinch hitter. He has a sharp curve and cool head, and rips them down the middle in the pinch.

Another pitcher with great stuff, although he did not pitch any varsity games last year is Edison Marini. A well built lad with plenty on the ball, he can be expected to win his share of games.

This comprises the probable line-up on opening day, April 20, 1946, except for the catching position. Aram Kuyoomjian, a member of the senior class and Pete Kalitka, are the two candidates with Aram probably getting the nod because of his greater speed along the base paths. Aram is not only a great hitter and good catcher but can play practically any position on the diamond though he prefers catching above all. He has a great arm and whips them down the middle to nail many a man who has tried to steal a base.

Pete Kalitka can give him plenty of competition as he is equally as good, although not quite so fast. May the best man win.

With plenty of reserves of almost equal ability, this year's team should be right up there with the best of them. Here's wishing you good luck boys, we know you will all be trying your best, but win or lose, cover yourselves with the glory of your old "Alma Mater," L. H. S.

By Robert Castricone

CANDID CAMERA SHOTS

1. Smile pretty
2. 5th period recess gang
3. Mr. Walch certainly was a favorite with the class of '46
4. Want to buy a ticket to the 13 club dance
5. You really look cold "Nat"
6. Come on Barb give us a big smile
7. May I interrupt your studies for a moment girls?
8. The L.H.S. boys really aren't bashful
9. Relaxation at recess
10. A few members of the 13 club
11. Huba-huba
12. Isn't it kind of cold sitting there?

CANDID CAMERA SHOTS

1. 4th period reeess gang
2. Why I always thought you were a man hater Mary Lou
3. Girls caught eoming in from out of bounds
4. We eertainly owe a great deal of thanks to Mr. Casey. He helped us tremendously, a million thanks Mr. Casey
5. Oh how he hates to go in
6. Gee Pete is awfully bashful
7. Wateh the birdie
8. The first group of girl eheerleaders eertainly did a splendid job

L.H.S. CHEERLEADERS

Front Row—left to right—
Kathryn Alekel; Fred Ramey; Genevieve Yanukonis; Emil J. Witkiewicz; Natalie Dwyer.

Second Row—left to right—
Phyllis C. Peterson; Barbara Anne Berry; Almeda Zula; Dolores Sackler; Bertha M. Hughes.

Third Row—left to right—
Martin L. Neistadt; Philip Winn; Edward Kershaw; James F. Mullen; William F. Corey; Robert Castricone; William A. Willett.

An event which will long be remembered and which is now included in the history of L. H. S. is the demonstration our pupils put on so as to equalize our group of Cheerleaders to as many girls as there are boys. You must admit, they did improve the looks of the Blue and White on the field and what they did to the morale of all cannot be overlooked.

The Captain of the Cheerleaders sincerely wishes that the office staff as well as the faculty have forgotten, or should I say, forgiven us for the manner in which we finally managed to include girls in our group of cheerleaders. Femininity in our group has helped to bring out greater school spirit, and to them we extend congratulations for a job well done. They were a great inspiration and I'm sure that their leader, Gen Yanukonis deserves mention for the wonderful way in which she and her girls cooperated. Of course the boys enjoyed working with them, and to Emil Witkiewicz, their leader, we say "thanks" to a swell fellow.

A member of our faculty, Miss Bruce, we, the cheerleaders, thank sincerely for her patience and tolerance.

It was a great honor being your Captain for 1946, and I want to say it was a privilege, and a year which will always live in my memory.

Captain of our Cheerleaders "46"
Fred F. Ramey

Last Will and Testament

We, the members of the Class of 1946, being sound of mind and body, do hereby bequeath and demise to posterity of the Lawrence High School. To be used as a base on which to build higher standards.

To Mr. O'Leary and all members of the faculty who have so much of these worldly goods, in the form of education and understanding, we can leave only our heartfelt thanks.

The cheerleaders have established a precedent, which they leave to the future classes.

The athletic teams leave their records.

First on our list of individuals I present our president and football captain, Raymond "Punchy" Palmegiano. He leaves his ability to cope with any situation that might arise on the athletic field or with his presidential duties.

Our fun loving vice-president, Jimmy Mullens leaves his happy-go-lucky nature that is so well known, to his many friends.

Natalie Dwyer, our energetic secretary-treasurer, leaves integrity, popularity, and he-like industriousness to her successor.

Claire Gaffney leaves the editor-in-chief position. A position she filled so perfectly in the past year.

Marilyn Donovan and Elaine Lafond leave their knitting they never finished.

Anthony Amore leaves all seven suits to an up-and-coming junior.

Bernice Taylor wishing the next treasurer of the Lawrencian as much good luck as she had.

Margaret Baggett leaves her ability to write clever poetry.

Blanche Burrows leaves her sweet disposition and her swell dancing.

William Brady leaves the way he thrills the girls, to an undergraduate.

Carol Bradley leaves the tactfulness with which she handles whatever situation may come up.

George Boyde leaves his wide knowledge of just about everything. Incidentally, George made a very efficient president of the Speakers' Club.

Arthur Anderson leaves his sharp bow ties.

Pat Lord leaves her personality, that is well known by many, many friends.

Bill Corey leaves his popularity with all the girls.

Marion Kress leaves her quiet ways, which are very becoming to her.

Dan Kennally leaves his ability to draw beautiful girls.

Doris Peacock leaves the ability to get along with her fellow classmates.

Edward Bortolino leaves the many excuses he had for being late for school to a lazy Junior.

Joseph Habib leaves his book on "How To Capture A Girl's Heart In Ten Easy Lessons."

Arthur Gelardi leaves the gift of gab he has.

Robert Wheeler leaves, wishing he had attended school five days a week.

Mary Massarie — the art she had for digging up news for the Lawrencian.

Frank Lees leaves all the junior girls wishing he had another year to go.

Elizabeth Klier leaves her good marks to a flunking junior.

Doris Jampens — her pen that never held any ink.

Bea O'Leary leaves her many hair-do's to a junior with straight hair.

Louise Sullivan leaves the name "Sully". No, on second thought, you'd better take it with you.

Irene Zalanskas leaves her happy laugh that is known to many.

Mildred Obst — the ability she has to learn memory passages so quickly.

George Wermers leaves the swell job he did playing basketball.

Ann Regan leaves with a warning to all girls, hands off Bud.

Roland Berthel — his Hollywood smile.

Peter Scuderi leaves to some junior his cigars, which are so much a part of Peter.

Mary McGovern — the way she gets along with the teachers.

Dorothy Lamontagne — the books she slaved over throughout high school.

Dorothy Ludwig leaves her refreshing smile.

Shirley Pearson leaves her pleasing way and friendly smile.

Gladys Swarm wishing she had four more years to go to L. H. S.

Claire McKenzie leaves to become a nurse.

Harry Tait leaves some of his height to a junior.

Mary Lou Kennedy — her position as salesgirl at the basketball games.

Al McGrath and Philip Winn — leave.

Frances Pineau leaves all of her beautiful cloths.

Shirley Smith leaves her shy smile, and pleasing way.

Joseph Zappala leaves his very good dancing to a junior wallflower.

Jason Rosenberg leaves the corney jokes he is so well known for.

Thomas Rizzo leaves some of his weight to an undernourished junior.

Jean Tolman leaves her familiar walk.

Ruth Chadwick leaves the way she can master chemistry.

Mary Creeley — her ability to win the Perkins Prize.

Claire Martin leaves the many pictures she has of Van Johnson.

Rita McMullen leaves her slap-happy manner she is so well known for.

Joseph Prone and Florence Meister leaves the fine record they made at the Annual American Legion Oratorical Contest.

Charlie Priesing leaves the ability he has to make friends as easily as he does.

The Quinlan twins leave their private spot in front of the Puritan.

Marilyn Moeckel leaves her sweet disposition and loyality to her companions.

Julian Vens leaves with Almeda Zula.

Vera Davidson leaves the many hours of intense study she did to a flunking junior.

Alice Drwila leaves, without regret, her physiology book.

Claire Fairburn leaves her peaches and cream complexion.

Bob Lacey leaves with most of the members in his band.

Richard Lahey — the memory of the many knocks he received in action on the football field.

George Lee leaves wishing us a fond farewell.

Lillian Legunas — her ability to solve trigonometry problems.

Eileen Green leaves her natural curly hair to a more unfortunate junior.

George Burnham leaves the rugged performance he gave on the football field.

Jay Slosberg leaves all of his "E's".

Mary Libby — her quiet ways.

Mary Garrett — her beautiful singing voice that was heard none too often.

Harold Finegold leaves his ability to learn, but he has plenty left.

Geraldine Eichorn leaves her friendly "hi" that rang in the corridors for the past four years.

Dorothea Kelleher leaves her many, many friends.

Al Mann, Johnny Janowski, Arthur Smith, Jack Collins, Bob Simple and Ray Metzemakers leave hoping next years seniors don't have to stamp out so many cigarettes at recess.

Bernice Gaffney leaves her sunny smiles to bring continued happiness.

Lorraine Gould — her enormous smile.

Dot Lyle — her willingness to do for others.

Phyllis Peterson leaves her helpful advice to those who need it.

Dolores Sackler leaves very happy she came to L.H.S.

Lillian Wagenback leaves glad she can stay in bed mornings.

Ruth Begley leaves her originality in everything she does.

Arlene Burba — her understanding of others problems to a junior Mr. Anthony.

Dorothy Donahue — her many, many male admirers.

Virginia Dunbar leaves her big beautiful eyes and many broken hearts.

Moira Higgins leaves her appealing personality and friendly way.

Alice Thom — all of her one curl to a deserving junior.

Donald Wakefield leaves marks that will be hard to duplicate.

Donna Boucher — many a fellow sorry they didn't get better acquainted.

Barbara Jones leaves her popularity with the opposite sex.

Muriel Jellson — all "E's" in her subjects.

Jane McKallagat leaves her ablity to grasp everything that the teachers have to offer.

Nancy MacGilvery — her popularity with the student body and the teachers.

Catherine Stevenson — her appealing and friendly way.

John Donahue — your guess is as good as mine.

Charles Donovan leaves as a member of the 13 club.

Allan Lederman leaves his strolls in the corridors with a certain junior girl.

Bob Murphy leaves with the rest of the boys.

Fred Ramey — his vim and vigor.

Freda Cambria leaves her bashfulness towards the boys.

Justine Devlin leaves her deep interest in Public Speaking.

Dot Cowie leaves with a great fellow wondering what would have happened if she didn't go steady with "Herbie."

Sam Dyer leaves a fine record of study behind him.

Marlene Kenner leaves her pleasant disposition.

Ray Lundgren — her Saturday program.

Russell Arscott leaves his chemistry book with a long sigh of relief.

Charlie Brainerd — his license and rules for flying. "In Ten Easy Lessons."

Arthur Dallon leaves the swell performance on the football field.

Thelma Fredette leaves her bashfulness.

Mildred Gaffney — her friendly manner and willingness to do for others.

Billy Earley leaves a bright smile and ever-ready wise-crack.

George Earley leaves his many feminine admirers.

Ted Kurpiel leaves wishing a junior a pleasant 5th period space.

Sheila Gibbons leaves a sweet smile and a cheerie "Hi" that rang throughout the four years at L. H. S.

Marguerette Farrington — her remarkable ability to absorb physiology.

Marilyn Harvey leaves to a junior her ability to entertain with humorous monologue.

Janet Haynes leaves her very pleasant disposition.

Last, but by no means least the numerous other members of this graduating class too many to mention here have some outstanding characteristics which they leave to posterity — classmates who left us to join the colors leave us with a feeling of security that our Lawrence High School and others all over the country shall continue to hold their annual graduation exercises.

Barbara R. Dwyer

History of The Class of 1946

As defined in our old pal the dictionary, history means a narration of facts and events arranged chronologically or otherwise with their causes and effects. Now that we know the exact meaning of the word history, let's go back four years ago, September 24, 1942. The day that we were about to embark upon our long awaited high school career, the day we went down, a new and frightened class, the class of "46". We were the second freshmen class to attend the Oliver School, which gave us the perfect chance to get to know each other real well.

Remember our first day? How proud we were to be going to high school, and how we stood in front of the school with that little frightened feeling tapping at our hearts, wondering if we'd find our rooms, and if we'd be placed with some of our pals, and oh how happy we were when we spied a familiar face.

Our predecessors certainly did a good job of dismaying us with the stories of "loads of home work", and the teachers being mean and cold, but then we soon found out a little later that they weren't as bad as they were put up to be.

The Friday Frolics started that year and those who went will never forget the swell times they had.

The baseball team won the Essex County League championship, and making a fine representation for the class of '46 was Ray Palmegiano, who was the only freshman who was on the first string, and the only freshman to be a 3-letter man.

In March, Nat Dwyer and Charles Preising were voted the most popular students in the annual popularity contest, conducted by the Lawrencian.

At graduation Mary Creeley and Donald Wakefield were awarded the Perkins Prizes.

So our Freshman year came to a close and we were dismissed for our summer vacation.

SOPHOMORE YEAR

When we came back to school in September, we were still the same frightened group, for we were about to go into the real high school building, and colleague with the much envied upper classmen. Again we were set to wondering . . . again wondering if we'd find our rooms in the big building, and if we'd make new friends, and how our teachers would be. Again we found out that this new group of teachers that we had to cope with were O. K. in our estimation.

Despite the fact that we were defeated by both Haverhill and Lowell, the football team still rated A-1 with us.

After Christmas, the basketball season opened with Francis Kivell, Joe Lawlor and Ray Palmegiano as sophomore representatives.

In March, Nat Dwyer was re-elected in the popularity contest and for the boys, Charles Preising won the title.

The baseball team for the second consecutive year won the Essex County League championship and went to the state tournament. Again representing our class was Ray Palmegiano.

At graduation, Mary Creeley and Jay Slosberg were awarded the Perkins Prizes.

It seemed as though our sophomore year fairly flew by . . . so leaving another happy year behind, we went out for our summer vacation.

JUNIOR YEAR

When we entered school in September we were no longer the wondering wide-eyed pupils of previous years, for now we really felt and were part of the high school.

On Thanksgiving Day, Lawrence High defeated Lowell High in one of the most exciting games in many years. We won't ever forget how Ray Palmegiano scored the extra point in the last few minutes of the game, thus making the score 13-12.

Making a fine showing for the Junior class on the football team was Chuck Donovan, Jack Walker, Bob Rinehold, Stan Brown, and Dick Lahey.

As good things came to an end so did the football season, and Ray Palmegiano was elected captain for 1946, and the players were honored with a banquet.

During our Junior year, we lost one of our top notch fellows, who was loved by all, and he was Bill Donlevy who was stricken while serving in the Coast Guard. For when he passed away, one of the brightest lights in the class of '46 went out.

Right around that time the Navy needed men and was calling for them every day, and we certainly missed Stan Brown and Bob Rinehold when they went into the service.

We were all proud of our basketball team when they went to Lynn and won the General Electric Tournament, and upon completion of the basketball season, Francis Kivell was elected captain for the next year.

Again in March the annual popularity contest was held and again won by Nat Dwyer and Ray Palmegiano.

As April came around the corner, so did baseball, and our team made a fine showing by coming in tide in the Essex County League for the third consecutive year.

Then came the annual Junior-Senior prom. Remember how excited we were to go? For this was to be our first school prom. So most of us went and long will be remembered our first school prom.

At graduation Mary Creeley and Jay Slosberg won the Perkins Prizes.

So here we were at the end of our Junior year, and Seniors to be . . . oh what a feeling.

SENIOR YEAR

After an enjoyable vacation, we returned to school in September. Yes, here we were, and it was hard to believe that we were the Seniors of good old L. H. S., the same awkward and lost-looking group that attended the Oliver School three years ago.

To start the year off right Claire Gaffney was elected editor of the Lawrencian, and did a very fine job of getting the copies in from the staff.

Our annual Thanksgiving game was postponed on account of rain, but was played a few days later. Even though we lost by the score of 14-7 to Lowell, the team still ranked high in our estimation.

Quite a few out of the senior class went out for football, and we musn't forget the outstanding work that Capt. Ray Palmegiano, Johnny Walker, Dick Lahey, Chuck Donovan, Dan Burnham and Arthur Dalton displayed throughout the "46" season, and then they were later honored with a banquet.

Captain Ray Palmegiano had a great honor bestowed upon him when he became a four letter man in two consecutive years, for he is the first boy in the entire history of the high school to make four letters in both his Junior-Senior years.

Will we ever forget how the L. H. S. students met in the common two nights in a row and almost came on the verge of striking? These mass meetings were headed by a committee of ten, which included Kitty Alekel (the only girl with enough nerve to get up and fight), Bill Willet, Red Donahue, Ray Matchmaker, Jim Mullen, and the others were Juniors. How they met with Mr. O'Leary, and placed our demands to him, which were: girl cheerleaders for football games, privilege of taking off coats, and ties in class room during warm weather, active working student council with some authority, and more student dances in the high school gymnasium. When Mr. O'Leary heard our demands, we were all very satisfied with the results, for we got everything we wanted, and Mr. O'Leary was swell about everything.

Our class, the class of "46" will certainly be remembered for we were the first ever to have girl cheerleaders in the history of Lawrence High. Fred Ramey, Gen Yanukonis and Emil Witkawitz were voted to be head cheerleaders, and lead their groups for the first time in the Haverhill and Lowell games. Our hats went off to them for we were all proud of them, and the cheerleaders were also honored, along with the football team in the annual football banquet.

So our first want went through, and went over big. The next thing we did was to elect home room representatives, and from them, the representatives selected four members to make up part of the Student Council. They were our vice-president Jim Mullen, our secretary-treasurer Nat Dwyer, Kitty Alekel, who worked so hard to help to get our demands, and Chuck Preising, who rated with us as a perfect all around fellow.

Our other want soon followed during the basketball season when we had our social. This Senior-Junior social was the first dance ever to be held in the gym with the exception of our annual prom. Two other socials followed.

In the latter part of November we held the class election and elected Ray Palmegiano, President; Jim Mullen, Vice-President; and Nat Dwyer, Secretary-Treasurer.

Then basketball season started and our team lost one of its best players when Captain Francis Kivell joined the Navy. While losing good players we also lost Joe Lawlor when he fell and hurt himself, and was unable to play on the team making Ray Palmegiano the only veteran on the blue and white team.

In January, the Year Book Committee which was chosen by the class officers, and Mr. Casey met and started on getting ads for our (this) year book. They, commonly known as the "hustlers" should be given credit and thanks for the splendid work they did.

In February, Florence Meister and Joseph Prone represented our school in the annual American Legion Oratorical contest. Florence Meister delivered such a fine oration that she was declared the winner, bestowing upon our school another honor.

The Lawrencian held it's annual popularity contest and Nat Dwyer held the honor of winning it for four years in a row, and for the boys, Ray Palmegiano came in, winning two years in a row.

Rachel Lagueux for four consecutive years was our newspaper reporter and the first girl to be Lawrence High School's radio reporter.

Not only being Vice-President, Jim Mullen also displayed great work in track.

Surely we won't forget the swell time we had during our recesses and the feuds between the Soro-Wha-Nee Sorority and the Club "13", the fun we had decorating the gym for our socials and especially for our prom, which brings to mind the super signs and posters that Aram Kuyoomjian made for our special occasions.

I'm also very sure that the night of the prom will always be placed in our minds and hearts as the outstanding social event in our high school days.

Although we all looked forward with great anxiety to the night that we would all assemble down at the stadium to receive our diplomas, there wasn't one there whose heart didn't tighten up at that thought of leaving our "Alma Mater" and the friends and teachers who became so dear to us during those four years. So when we sang our school song for the last time together, and walked off the field (the one in which we witnessed many a thrilling football game), with heads held high and tearful eyes we knew deep within our hearts that we were leaving behind us four of the happiest years of our life.

RACHEL (Ray) LAGUEUX

PROPHECY

Class of 1946

June 12, 1956.

Dear Diary,

I was sitting at my desk in the California branch office of the N. Y. Herald Newspaper today, when Marion Monty, who is a reporter on the paper, brought me a letter from my old class president, Ray Palmegiano, informing me that the class of 1946 was having a reunion in New York at the Waldorf Astoria Hotel, June 14. As I read on Ray told me that he was now coaching the All-American football team at Holy Cross. Among the professors at the college were George Boyd, professor of Chemistry, and his versatile colleague, Harry Tait. I immediately wired Ray that I would be delighted to attend, and began making plans for the trip.

First I got in touch with Dot Cowie and Mary Louise Kennedy who were the owners of Hollywood's most elite "C and K" Fashion Shoppe. They agreed to meet me at the airport the next day, accompanied by two of their lovely models, Dorothy Donahue and Bernice Gaffney. I never would have been able to get reservations on the plane, had it not been for that man-about town Jimmy Mullen who as one of his many sidelines is vice-president of the airline between LosAngeles and New York. He said that he would "buzz" over to the reunion also—so to hold everything until he arrived.

This evening, mostly out of curiosity Marion and I decided to visit a new night club that had just opened. Imagine our surprise when we were greeted at the door by beaming Joe Habib along with his happy-go-lucky partner Joseph Coco. They told us that they had received the money to open the club from the million-dollar heiress, Gen Yanukon's, who was vacationing in Florida. We were led to a ringside table and told that we had quite a surprise in store for us. The lights dimmed and the spotlight picked out the bandleader. I couldn't possibly miss the smiling face of Bob Lacey. He introduced each member of his famous band starting with Bill "Kitten Fingers" Welsh on the piano, Charlie "Paradiddle" Preising on the drums, Ray Metzmakers at the trumpet, and Jack Donahue on the clarinet. As if I hadn't had enough surprises for one day, charming Mary Garret was his vocalist. Donald Wakefield also shared honors as a crooner, and funny man of the band. It seems that the two Joe's agreed that the home talent was best, for during the evening the famous dance team of Almeda Zula and Ty Vens, now Mr. and Mrs. Vens, made their appearance The glamoruus mistress of ceremonies was Frances Rillen. A flurry of excitement livened up the evening when a crowd of autograph hunters rushed on Marilyn Harvey, the prominent stage and screen star, who was accompanied by the illustrious movie idol, Jack Walker. They are currently appearing in the movie hit "Silly Socks" produced, directed and written by the wizard of the eye, Philip Winn, ably assisted by Shirley Kiel, a young lady on her way to the top as a technical movie director.

June 13, 1956

Dear Diary;

I arose early this morning to get to the airport on time. As I glanced over the morning paper, I noticed on the sports page where the horse, owned by the socialite race fans Bernice Page, Tess Rivard and Alice Thom, had won the orange handicap. The rider of the horse was that lady-killer Bob Poulin. Just at this moment the doorbell rang and Jimmy Mullen's secretary walked in with our tickets. Marion and I were amazed to be greeted by Shirley Farrell. She was leaving the airlines after two years to join her husdand who is still in the Navy, and was being replaced by Patricia Ford. Just as we were leaving for the airport, Mary Louise called and said that Dot had been taken ill and was at the LosAngeles hospital. We hurried right over to see her and were greeted by a very efficient receptionist whom we readily acknowledged as being Dolores Sackler and who should be sitting talking with her but Marilyn Moeckel and Anna Praetz who were vacationing in California.

Dolores directed us to Dot's room and outside in the corridor were Barbara and Natalie Dwyer, full fledged nurses at the hospital, and a handsome young doctor, Charlie Brainerd were in conference. Charlie told us that Dot merely had indigestion and would join us in New York later. He told us that Blanche Burrows, Marion Spinney, Gerry Eichorn, Shirley Healey and Bernice Taylor, were nurses at the hospital and Ruth Chadwick was the head nurse's medical secretary. The greatest surprise came when I bumped into an excited young man, passing out cigars. I was about to say I didn't care for any when I recognized Bill Corey, who had just become the proud father of twin boys. He couldn't attend the reunion as he managed a large hotel and was needed there.

One of Tommy Donahue's slick taxi cabs hurried us across town to the airport. I thought that the stewardess' voice sounded familiar and as I glanced around I saw Shirley Pearson and Anne Gaffney. They surprised us further by telling us that Barbara Harrington, Dot Lyle, Dot Ludwig, Frannie Pineau and Shirley Walker all attended air-hostess school together. Also, that Carol Bradley's new fashion magazine was voted the best in the country, and why not with Bea O'Leary, Donna Boucher and Claire Fairburn as models. Of course the fact that George Wermers photographs these beautiful women is a big asset to the magazine. Editorials are shared by Claire Gaffney and Dorothea Kelleher.

As we turned on our personal radios, I remembered that Moira Higgin's radio program was being broadcast at this time. She was interviewing Rachel Legueux, authoress off the years' best selling novel. Also on the program was the eminent criminal lawyer, Alfred Mann and his private detective Bob Murphy—a real Holmes and Watson affair. The feature attraction was the appearance of those enchanting misses, Betty Watton and Eileen Cloogan,

singing the songs they made famous. As her program came to a close, a smooth voiced announcer signed off as John Devine.

At this point a ruddy, good looking pilot came sauntering down the aisle. As I looked closer I knew it was Bobby Quinlan. I should have guessed that his twin brother Danny would not be far away, and sure enough he was the other pilot of the plane. They told me that Charlie Donovan was a Hollywood news reporter, and the only one those tempermental beauty stars would allow to interview them. Must be that personality! Danny asked me if I had noticed that Joe Lawlor was aboard. He was on his way to New York on business, but planned to join us at the reunion. He is now the well-known banker who has made such an enormous fortune. Among the other bankers at his office building were Bill Brady and Arthur Smith, and who should be guarding all these fortunes but Alfred McGrath as captain of the police force. Nice job! More news of our classmates was exchanged and I learned that Justine Devlin and Barbara Hayes had remained in Lawrence to teach. Catherine Stevenson was happily married in the ole' home town.

Shirley Pearson then handed me a wire from those three adventurous explorers, Jane McKallagay, Eileen Green, and Ruth Nelson. They had been in Africa doing research and exploration work on the atomic bomb. They were now flying from England, and I could hardly wait to greet my old friends in New York. I was astonished to learn that at the head of their expedition were the famous chemical experts Alan Lederman and Jason Rosenberg.

As we neared Laguardia airport we all were wild with anticipation at seeing our dear old high school pals. As we stepped off our plane, the plane from Boston was just arriving, bringing Pat Liversidge, a dancing teacher, Phyllis Peterson, who owned a chain of drug stores, Lillian Wagenback, the famous game huntress, as well as Marilyn Donovan, Sheila Gibbons and their respective families.

We then went to our hotel where still more "46'ers" awaited us.

I couldn't begin to write down all the friends I met today and at the reunion tomorrow it will be even a greater thrill to see our classmates joined together once again to reminisce over the happy, joyful memories of those wonderful years spent at L. H. S. — Goodnight dear Diary.

MaryMacGilvrey

ADVERTISERS

THE McINTOSH SCHOOL

SECRETARIAL AND ACCOUNTING TRAINING

Graduates of the Lawrence High School are eligible without examination for admission to the Secretarial and Junior Accounting courses offered by our school.

Graduates of the Commercial Department are eligible for admission to the Advanced Secretarial course.

SUMMER SCHOOL

8 Weeks Course Starting June 24.

6 Weeks Course Starting July 8.

Fall Term in Day and Evening School Starts September 9.

Information by Mail or at the School Office.

THE McINTOSH SCHOOL

H. E. Petzold, Prin. E. T. Sheehan, Ass't Prin.

801-814 Bay State Bldg. Lawrence, Mass.

THIS BOOK DESIGNED AND PRODUCED
UNDER THE SUPERVISION OF THE

BEE PUBLISHING COMPANY

13 - 15 - 17 - 19 CONCORD STREET
Lawrence, Mass.

Publishers of

THE BEE

Every Friday.

QUALITY PRINTING AT PRICES YOU
CAN AFFORD TO PAY

No Job Too Large — None Too Small

Our Union Label Is Your Guarantee of Excellent
Workmanship and Proper Material

COMPLIMENTS OF

HYTRON
RADIO and ELECTRON
CORPORATION

COMPLIMENTS OF

LORING STUDIO

CENTRAL BUILDING

COMPLIMENTS OF

L. ERNEST PLOUF

HAVERHILL STREET AT FRANKLIN

LAWRENCE, MASS.

ZUBER-CHOATE COMPANY

THE HOME OF FAMOUS NAMES

SOCIETY BRAND — MICHAELS STERN
QUALITY CLOTHES

Arrow Shirts — Hathaway Shirts — Varsity Pajamas
Interwoven Hosiery — Carter's Underwear — Stetson Hats
Hickok Products — Daniel-Hays Gloves — Jantzen Products

BUY QUALITY FROM A QUALITY STORE

ZUBER-CHOATE COMPANY

559 ESSEX STREET

SPECIAL CHECKING ACCOUNTS

NO MONTHLY SERVICE CHARGE
NO MINIMUM BALANCE REQUIRED
NO CHARGE FOR DEPOSITS
ANY SUM WILL OPEN AN ACCOUNT, EVEN $1

This new service is for the personal use of individuals. A charge of $1.50 for each book of twenty checks, at the rate of 7½ cents per check, covers the entire cost for the regular use of this service.

ARLINGTON TRUST COMPANY

305 ESSEX STREET

Member Federal Deposit Insurance Corp.

A steadily growing savings account is always a step toward thrift and ultimate financial independence. Why not let these banks help you attain that goal?

THE MUTUAL SAVINGS BANKS OF LAWRENCE

BROADWAY SAVINGS BANK

COMMUNITY SAVINGS BANK

ESSEX SAVINGS BANK

LAWRENCE SAVINGS BANK

Thanks!

LAWRENCE HIGH SCHOOL
We Knew You Would Appreciate
GOOD PORTRAITURE

Our first year's business has been wonderful. 1946 sees us equipped for Home Sittings, Candid Weddings, Aerial and Commercial Photography.

LENOX STUDIO

204 BAY STATE BUILDING
Phone 32131 for Appointment

COMPLIMENTS OF

M. CARNEY COMPANY

COR. HAMPSHIRE AND COMMON STREETS
LAWRENCE, MASS.

COMPLIMENTS OF

R. J. MACARTHNEYS CO.

CATERING EXCLUSIVELY TO YOUNG MEN'S CLOTHES
AND ACCESSORIES IN THE SMARTEST
UNIVERSITY MANNER

431 - 433 Essex Street

Essex County's
Outstanding
Newspaper

The Lawrence
EAGLE-TRIBUNE

SERVING
INDUSTRIAL
NEW
ENGLAND

WLAW

680
on
your dial

Compliments of

DONNA BOUCHER
BARBARA DWYER
NATALIE DWYER
MARILYN DONOVAN
CLAIRE FAIRBURN
MARIA HIGGINS
DOROTHEA KELLEHER
ELAINE La FOND
BERNICE PAGE
THERESA PIVARD
LOUISE SULLIVAN
BERNICE TAYLOR
MARY GARRET

Members of the 13 club

COMPLIMENTS OF

MERRIMACK CO-OPERATIVE BANK

264 ESSEX STREET
LAWRENCE, MASS.

COMPLIMENTS OF

LAWRENCE CO-OPERATIVE BANK

21 LAWRENCE STREET
LAWRENCE, MASS.

COMPLIMENTS OF

ATLANTIC CO-OPERATIVE BANK

2nd FLOOR, BAY STATE BUILDING
LAWRENCE, MASS.

TREAT HARDWARE CORPORATION

582 ESSEX STREET
LAWRENCE, MASS.

COMPLIMENTS OF

LAWRENCE PLATE and WINDOW GLASS CO.

417 CANAL STREET
LAWRENCE, MASS.

COMPLIMENTS OF

A. B. SUTHERLAND CO.

LAWRENCE, MASS.

COMPLIMENTS OF

HOLIHAN BROTHERS

COMPLIMENTS OF

JERSEY ICE CREAM

70 BAY STATE ROAD
LAWRENCE, MASS.

COMPLIMENTS OF

THE EMPIRE

335 ESSEX STREET
LAWRENCE, MASS.

COMPLIMENTS OF

KAP'S MEN'S SHOP

415 ESSEX STREET
LAWRENCE, MASS.

COMPLIMENTS OF

CRYSTAL BALLROOM

COMPLIMENTS OF

WHITE HOUSE BAKERY

Makers of Par-X Bread

11 FLORENCE STREET — DIAL 21642
LAWRENCE, MASS.

COMPLIMENTS OF

CALIRI, INCORPORATED

447 ESSEX STREET
LAWRENCE, MASS.

COMPLIMENTS OF

WATTS REGULATOR COMPANY

10 EMBANKMENT ST., LAWRENCE, MASS.

MASSACHUSETTS MUTUAL LIFE INSURANCE COMPANY

415 - 416 - 417 BAY STATE BUILDING
LAWRENCE, MASSACHUSETTS

COMPLIMENTS OF

STERLING STORES

365 ESSEX ST., LAWRENCE, MASS.

Compliments of

A L.H.S. BOOSTER

COMPLIMENTS OF

DALRYMPLE OIL COMPANY

COMPLIMENTS OF

MERRIMACK VALLEY DISTRIBUTING COMPANY

COMPLIMENTS OF

F. A. HISCOX CO.

496 - 498 - 500 ESSEX ST., LAWRENCE, MASS.

COMPLIMENTS OF

H. P. HOOD and SONS

425 MARKET ST., LAWRENCE, MASS.

COMPLIMENTS OF

ADRIENNE FURS

152 BROADWAY, LAWRENCE, MASS.

COMPLIMENTS OF

MARUM'S RETAIL

15 UNION ST., LAWRENCE, MASS.

COMPLIMENTS OF

EUGENE F. McAULIFFE

FUNERAL DIRECTOR

137 LAWRENCE ST., LAWRENCE, MASS.

BEST WISHES FROM

GEORGE MICHAELS

"Harmony in Fit and Fashion"

543 ESSEX ST., LAWRENCE, MASS.

COMPLIMENTS OF

JUNKINS

577 ESSEX ST., LAWRENCE, MASS.

COMPLIMENTS OF

LAWRENCE FURNITURE CO.

CORNER ESSEX AND FRANKLIN

COMPLIMENTS OF

BART J. GALVIN

322 BAY STATE BLDG., LAWRENCE, MASS.

COMPLIMENTS OF

WEST END BEVERAGE COMPANY

15 MERRIMACK ST., LAWRENCE, MASS.

COMPLIMENTS OF

BAY STATE MERCHANTS NATIONAL BANK OF LAWRENCE

COMPLIMENTS OF

H. N. COLBY FUNERAL HOME

ADOLPH R. McLENNAN

Telephone 29368

COMPLIMENTS OF

A FRIEND

COMPLIMENTS OF

CANOBIE LAKE PARK

Good Furniture At Moderate Prices

COMPLIMENTS OF

T. J. BUCKLEY FURNITURE CO.

284 ESSEX ST., LAWRENCE, MASS.

KNUEPFER and DIMMOCK

"The House Reliability Built"

286 ESSEX ST., LAWRENCE, MASS.

COMPLIMENTS OF

A FRIEND

COMPLIMENTS OF

LAMEY-WELLEHAN

Successors to D. D. Mahoney's Sons

331 ESSEX ST., LAWRENCE, MASS.

Shoes and Hosiery for Every Occasion

H. J. UNWIN COMPANY

LUMBER

Cabinet Making — Builder's Finish

Store Fixtures — Frames and Windows

Office and Shop—116 SPRUCE ST.

Telephone 7853

Compliments of

WHITWORTH'S RUBBER SPORTING GOODS OF EVERY DESCRIPTION

RAIN COATS — SPORT CLOTHES — RUBBER FOOTWEAR

581 Essex Street — Tel. 22573 — Lawrence, Mass.

Compliments of

THE TAYLOR SHOP, INC.

398 Essex Street, Lawrence, Mass.

THE SMART SHOP FOR SMART WOMEN

Compliments of

TOHER'S SEWING CENTER

213 - 215 Essex Street—Est. 1929—Lawrence, Mass.

YOUR LOCAL SEWING MACHINE AND VACUUM CLEANER DEALER

Compliments of

REPRESENTATIVE MICHAEL J. BATAL

Bay State Building, Lawrence, Mass.

Compliments of

TETREAU'S SHOE STORE

517 Essex Street, Lawrence, Mass.

Compliments of

A FRIEND

Compliments of

DR. HERBERT COULSON

125 So. Broadway, Lawrence, Mass.

Compliments of

SENATOR MICHAEL A. FLANAGAN

Bay State Building, Lawrence, Mass.

Compliments of

JEANNETTE LECLERC'S SHOP

26 Lawrence Street, Lawrence, Mass.

Compliments of

HAMPSHIRE SHOE STORE AND SHOE REPAIR

We do expert shoe repairing. We also fit your entire family with shoes. Come in and try us.
228 HAMPSHIRE STREET

Compliments of

CAPRI CAFE

110 Essex Street, Lawrence, Mass.

Compliments of

W. RAMEY & SONS

MASONS AND CONTRACTORS

387 Chestnut Street, Lawrence, Mass.
Telephone 20547

Compliments of

LEBOWITZ BROTHERS

458 Common Street, Lawrence, Mass.

Compliments of

UNDERWOOD CORPORATION

277 Common Street, Lawrence, Mass.
STANDARD TYPEWRITERS — PORTABLE TYPEWRITERS
ADDING, BOOKKEEPING AND ACCOUNTING MACHINES
SERVICE — MAINTENANCE AND SUPPLIES
UNDERWOOD Speeds The World's Business

Compliments of

W. T. GRANT COMPANY

Compliments of

DR. JOHN T. BATAL

281 Haverhill Street, Lawrence, Mass.

Compliments of

ROSE FRANK DRESS SHOPPE

Central Building, Lawrence, Mass.

Compliments of

WILLIAM H. GLOVER

Bay State Building, Lawrence, Mass.

Compliments of

JULIUS B. EMMERT AND SONS

FUNERAL DIRECTORS

Compliments of

ATTORNEY AUGUSTINE X. DOOLEY

316 Essex Street, Lawrence, Mass.

Compliments of

DR. CONSTANT CALITRE

351 Essex Street, Lawrence, Mass.

Compliments of

CLEMENT J. CONNOR

313 - 314 Bay State Building, Lawrence, Mass.

Compliments of

PURITAN TEA ROOM

Girls and Boys of L. H. S. Please Behave

Compliments of

LAWRENCE RECREATION CENTER

Compliments of

DOYKOS AND COMPANY

FURRIERS

258 Essex Street, Lawrence, Mass.

Compliments of

LAWRENCE RUBBER COMPANY

464 Essex Street, Lawrence, Mass.

RUBBER GOODS — SPORTING GOODS

Compliments of

ST. LINGERS PHOTOGRAPH STUDIO

373 Essex Street, Lawrence, Mass.

Compliments of

DR. GALATI

Bay State Building, Lawrence, Mass.

Compliments of

SUNDAY STAR

Compliments of

KOLSKY JEWELRY COMPANY

522 - 526 Essex Street, Lawrence, Mass.

Compliments of

SAUNDERS STUDIO

Compliments of

FRANK A. FLYNN

REGISTERED PHARMACIST

PRESCRIPTION DRUGGIST

139 Water at Melrose St., Lawrence, Mass.

Compliments of

CAMPBELL'S FLOWER SHOP

50 Lawrence Street, Lawrence, Mass.

Compliments of

ATTORNEY WILLIAM H. DALY

521 Bay State Building, Lawrence, Mass.

Compliments of

ATTORNEY JOHN J. DARCY

AND

ATTORNEY ROBERT V. O'SULLIVAN

Bay State Building, Lawrence, Mass.

Compliments of

JEROME'S BOOTERY

375 Essex Street, Lawrence, Mass.

Compliments of

JOSEPH F. BATEMAN

111 South Broadway, Lawrence, Mass.

Compliments of

GEO. LORD & SON

"The Store for Better Shoes"

X-RAY FITTING

445 Essex Street, Lawrence, Mass.

Compliments of
JEAN'S STUDIO
353 Broadway, Lawrence, Mass.
For the Best Photographs

Compliments of
KENNERS SHOE STORE
535 - 537 Broadway, Lawrence, Mass.
Shoes for the Entire Family

Compliments of
ROUSSELL'S BOYS' SHOP
195 Essex Street, Lawrence, Mass.

Compliments of
WALSH'S DRUG STORE
269 Jackson Street, Lawrence, Mass.

Compliments of
MORSE SHOE STORE
479 Essex Street, Lawrence, Mass.

Compliments of
AL'S GRILL AND RESTAURANT
576 - 578 Essex Street, Lawrence, Mass.

Compliments of
SOREFF CLOTHING COMPANY
230 Essex Street, Lawrence, Mass.

Telephone 29198
GEORGE DOYKOS
— FURRIER —
170 Broadway—Elk's Building—Lawrence, Mass.

Compliments of
GLOBE FURNITURE COMPANY
192 Essex Street, Lawrence, Mass.

Compliments of
JACKSON BEAUTY SALON
13 Appleton Street, Lawrence, Mass.
Telephone 21412 for Appointments

Compliments of
DR. H. H. FAIGLE
575A Essex Street, Lawrence, Mass.

Compliments of
CLAYTON'S SHOE STORE

Compliments of
HELENE'S DRESS SHOP
515 Essex Street, Lawrence, Mass.
Telephone 31712

Compliments of
B'S. MILL END SHOP
INTERIOR DECORATIVE FABRICS
382 - 384 Essex Street, Lawrence, Mass.

Compliments of
ACME OIL COMPANY
281 Hampshire Street, Lawrence, Mass.

ROOKS FURRIERS
"Quality Since The Turn of The Century"
FURS—COATS—SUITS—SPORTSWEAR—ACCESSORIES
387 Essex Street, Lawrence, Mass.
SALEM — LYNN

Compliments of
A FRIEND

Compliments of
THOS. BEVINGTON AND SONS, INC.
Bay State Building, Lawrence, Mass.

Compliments of
BEA'S SANDWICH SHOP
316 Broadway — Tel. 34761 — Lawrence, Mass.
Known for Our Sandwiches

Compliments of
THE PARADISE
198 Broadway, Lawrence, Mass.

Compliments of
MORIN'S RESTAURANT
291 Essex Street, Lawrence, Mass.

Compliments of
CASEY'S PHARMACY
47 Loring Street, Lawrence, Mass.

GALLANT'S MARKET
CHOICE GROCERIES, MEATS AND PROVISIONS
54 Parker Street, South Lawrence, Mass.
DIAL 20024 - 27141

Compliments of
SEA SCOUT SHIP BUCCANEER
Ship 19

LOUGIN'S
Silk — Woolen — Cotton — Drapery and Curtain Goods
SLIP COVERS MADE TO ORDER
183 Essex Street, at Jackson Street, Lawrence Mass.

Telephone 32011
GREENE'S BEAUTY SALON
THERMIQUE METHOD OF PERMANENT WAVING
Removal of Superfluous Hair by Short Wave
583 Broadway, Lawrence, Mass.

Compliments of
RUSSEM'S
295 Essex Street, Lawrence, Mass.

Compliments of
THE TYPEWRITER SHOP, INC.
269 Common Street, Lawrence, Mass.

Compliments of
CROSS COAL COMPANY

Compliments of
DR. CLOVIS A. BEDARD
Optometrist
2'0 Essex Street, Lawrence, Mass.

Compliments of
DR. and MRS. A. GEORGE SMITH
Office: 173 Broadway, Lawrence, Mass.

Compliments of
ATTORNEY HENRY J. COLLINS
Bay State Building, Lawrence, Mass.

Compliments of
GUNNING'S DRUG STORE

Compliments of
FARRAR'S VARIETY STORE
256 Hampshire Street, Lawrence, Mass.

NEVINS AUTO COMPANY
PONTIAC — OLDSMOBILE
SALES SERVICE

Compliments of
CHADWICK STUDIO
Essex, Corner of Hampshire, Lawrence, Mass.

Compliments of
BERGER HARDWARE COMPANY
307 Common Street, Lawrence, Mass.

Cleaning — Pressing
CHARLES KELESHIAN — TAILOR
198 South Union Street, Lawrence, Mass.

Compliments of
PARAMOUNT RESTAURANT
395 Essex Street, Lawrence, Mass.

Best Wishes to Class of 1946
GRECO'S FRUIT STORE
173 South Union Street, Lawrence, Mass.

Compliments of
CROSS BOOK SHOP
19 Lawrence Street, Lawrence, Mass.

Compliments of
EARLINGTON'S SWEATER SHOP
502 Essex Street, Lawrence, Mass.

Compliments of
ATTORNEY JACOB B. BAGDOIAN
Bay State Building, Lawrence, Mass.

Compliments of
CY'S MANHATTAN SHOP
585 Essex Street. Lawrence, Mass.
DON BOUCHER, Mgr.

ARLINGTON CUT-RATE STORE
481 Broadway, Lawrence, Mass.
Next to the Star Theatre
Patent Medicines, Gifts, Toys, School Supplies

Compliments of
ATTORNEY ALBERT P. PETTORUTO
Central Building, Lawrence, Mass.

Compliments of
HERMANN KRESS
195 Union Street, Lawrence, Mass.

Compliments of
ELLIOTT'S
Essex Street, Lawrence, Mass.

Compliments of
ATTORNEY HARRY STEINBERG
Bay State Building, Lawrence, Mass.

Compliments of
A FRIEND

Compliments of
DRS. CASWELL and KEFFERSTAN
519 Essex Street, Lawrence, Mass.
Registered Optometrists

DEPUTY SHERIFF and MRS. LOUIS SILVERMAN
Bay State Building, Lawrence, Mass.

Compliments of
S. NAZARIAN
Cregg Building, Lawrence, Mass.

Compliments of
JUSTINE — COSMETOLOGIST
292 South Union Street, Lawrence, Mass.

Compliments of
S. A. BISTANY
555 Essex Street, Lawrence, Mass.

Compliments of
LAWRENCE OIL COMPANY
631 Essex Street, Lawrence, Mass.

Compliments of
SANDLER'S LUGGAGE SHOP
256 Essex Street, Lawrence, Mass.

Compliments of
JNO. K. NORWOOD & CO.
Bay State Building, Lawrence, Mass.

Compliments of
PREVITE, THE FLORIST
788 Essex Street, Lawrence, Mass.

Compliments of
"AL" WEINER
Essex Street, Lawrence, Mass.

Compliments of
A FRIEND

Compliments of
GENE DALEY'S TEXACO SERVICE STATION
Corner of So. Union St. and Winthrop Ave.

Compliments of
CENTRAL RADIO & APPLIANCE CO.
59 Broadway, Lawrence, Mass.
The Most Up-To-Date and Complete Record Dept. in the City

Compliments of
DOROTHY — MILLINERY
405 Essex Street, Lawrence, Mass.

Compliments of
PREMIER THEATRE
476 Essex Street, Lawrence, Mass.

Compliments of
THE A. L. COLE COMPANY
290 - 292 Essex Street, Lawrence, Mass.

Compliments of
FRANK H. GALLOWAY, D. M. D.
Bay State Building, Lawrence, Mass.

Compliments of
STAR ELECTRIC SERVICE & TIRE CO., INC.
296 Jackson Street, Lawrence, Mass.

Compliments of
NEVILLE &, O'KEEFE'S DRUG STORE
Corner Union and Farnham Streets, Lawrence Mass.

Compliments of
VICTORY BEAUTY SHOP
31 Hampshire Street, Lawrence, Mass.

MEISTER'S MARKET
62 Bowdoin Street, Lawrence, Mass.
GROCERIES AND PROVISIONS
Telephone 24214

Compliments of
STARKE'S MARKET
53 Berkeley Street, Lawrence, Mass.

Compliments of
AVON PRODUCTS, INC.
514 Bay State Building — Telephone 31496

Heat — Refrigerators — Radios — Appliances
R. A. BRUNELLE COMPANY
SALES — SERVICE ENGINEERS
493 Broadway, Near Star Theatre

Compliments of
EPICURE MARKET
260 Essex Street, Lawrence, Mass.

Compliments of
S. NOYES
105 Cross Street, Lawrence, Mass.

Compliments of
THE 13 CLUB

Compliments of
ROBERT, "ROBY" MEIER
56 Berkeley Street, Lawrence, Mass.

Compliments of
AL'S RADIO & FURNITURE CO., INC.
551 Common Street, Lawrence, Mass.

Compliments of
FRANCOIS X. DEMERS
641 Essex Street, Lawrence, Mass.

Compliments of
CHANDLER'S FLOWER SHOP
162 Essex Street, Lawrence, Mass.

BACK BAY FURNITURE
298A Jackson Street — F. J. Ryan, Prop.
Lawrence, Mass.

LOUIE M. VELLARDITA
159 Union Street, Lawrence, Mass.
Hairdresser and Specializer in Permanents

Compliments of
DR. BERT SISKIND
575A Essex Street, Lawrence, Mass.

Compliments of
KEEGAN'S DRUG STORE
So. Union and Salem Streets, Lawrence, Mass.

Compliments of
FRANK E. SNOW, INC.
Cor. West and Bradford Streets, Lawrence, Mass.

Compliments of
DUKE'S MEN'S AND BOY'S SHOP
121 - 123 Essex Street, Lawrence, Mass.
The Store for Dad and Lad

Compliments of
JAMES R. KAY
37 Amesbury Street, Lawrence, Mass.

Compliments of
CHERRY & WEBB'S

TOWER HILL MARKET
Self Service
QUALITY MEATS AND GROCERIES
FRUITS AND VEGETABLES
58 Milton Street, Lawrence, Mass.

The Blue and White

PUBLISHED BY THE CLASS OF 1946

LAWRENCE HIGH SCHOOL

LAWRENCE, MASS.